1960
THE TROJANAIRE

The 1960 Trojanaire

THE SENIOR CLASS

of

MAROA-FORSYTH HIGH SCHOOL

Maroa, Illinois

Contents

TITLE PAGE
CONTENTS and FOREWORD
DEDICATION
IN MEMORIAM
PRINCIPAL'S MESSAGE
ADMINISTRATION
FACULTY
SENIORS
JUNIORS
SOPHOMORES
FRESHMEN
ORGANIZATIONS
ATHLETICS
ACTIVITIES
SNAPSHOTS
ADVERTISING

We, the Seniors of 1960, proudly present this book to you; may it be an unbreakable link in your chain of memories.

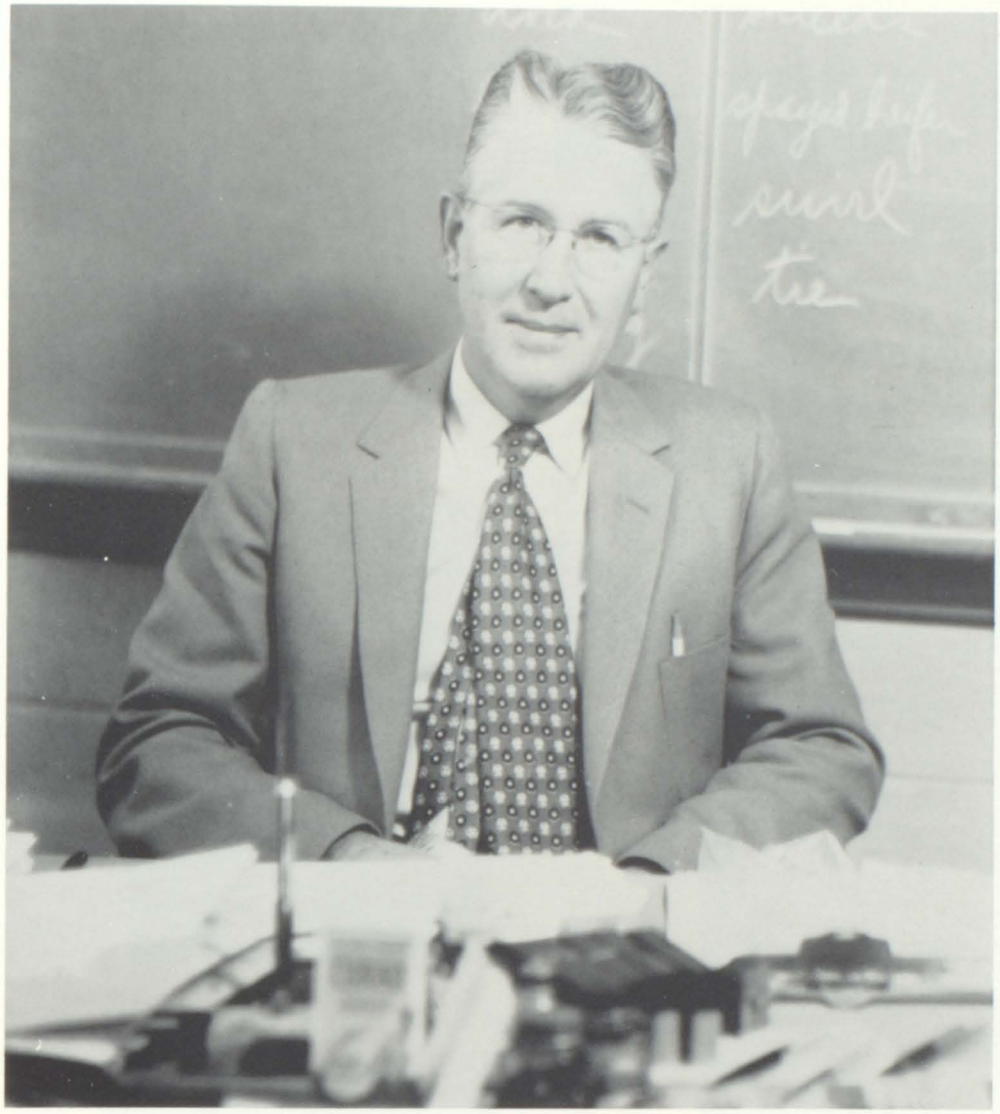

We, the Senior Class of 1960, dedicate this annual, The Trojanaire, to Mr. Melvin J. Nicol who has been a great inspiration and help to us throughout our years at Maroa-Forsyth High School.

In Memoriam

Superintendent's Message

Size alone, large or small, does not guarantee quality in education, whether we are referring to classes, high schools, colleges, or salaries. It is only the individual teacher who can bring quality in education. Our teacher's familarity with content, their proven technique, manners of presentation, curiosity, sensitivity, understanding of the world about them, and the people in it, dedication to serving others in a friendly atmosphere, are several phases of inspiration in our high school.

JOHN E. KITOWSKI
Unit Superintendent
High School Principal

Administration

The Board of Education

STANDING, left to right: J. E. Kitowski, K. Dail.
SITTING, left to right: C. Amberg, H. Schulty, A. Bingamon, R. Schwarty, B. Cochran, E. Foulke.

WALTER D. BOYD
Assistant Principal

MARIAN IRVIN
Office Secretary

CAFETERIA

E. Morgan, L. Greeson, L. Archey, S. Chalcraft.

JANITORS: J. Osborn N. Smith

H. Kammarmeyer, G. Hunt, J. Rush, L. Beck, R. Doak,
C. Pollard, R. Gill, F. Blickensderfer

FIRST ROW: Mr. Shafer, Advisor; R. Lewis, R. Bennet, C. Merrifield, J. Chalcraft, R. Terrell, M. Townsend, C. Perkins, R. Traxler, J. Walters. SECOND ROW: W. Ferrell, J. Qualls, J. Roney, C. Margenthaler, B. Brelsfoard, J. McMillen, B. Stinson, R. Creekmur, D. Thrall, J. Williams. THIRD ROW: L. Rodgers, R. Cooper, L. Malone, D. Lynch, T. Birge, J. Odle, S. Nicol, R. Gossman.

Annual Staff

Co-Editors: J. Chalcraft and C. Merrifield
Advisor: Mr. R. Shafer.

P. T. A. PAST PRESIDENTS

FIRST ROW: Mrs. P. Stoutenborough, Mrs. G. Waller, Mrs. B. F. Caplinger, Mrs. H. Morgan. SECOND ROW: Mrs. M. Walden, Mrs. R. Spires, Mrs. W. Rose, Mrs. V. Leach, Mrs. D. Hughes.

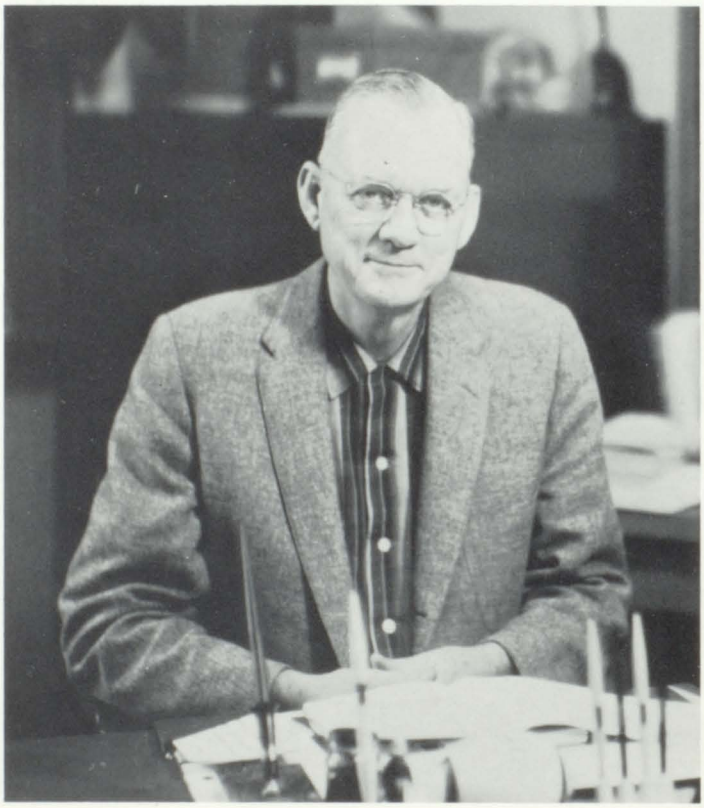

MR. JOHN E. KITOWSKI

Faculty

MRS. Wm. BERRY
B.S., Santa Ana Junior College, University of Illinois, University of California at Los Angeles; Girls' Physical Education Instructor, Pep Committee Sponsor, Cheerleader Sponsor, G.A.A. Sponsor, Junior Sponsor.

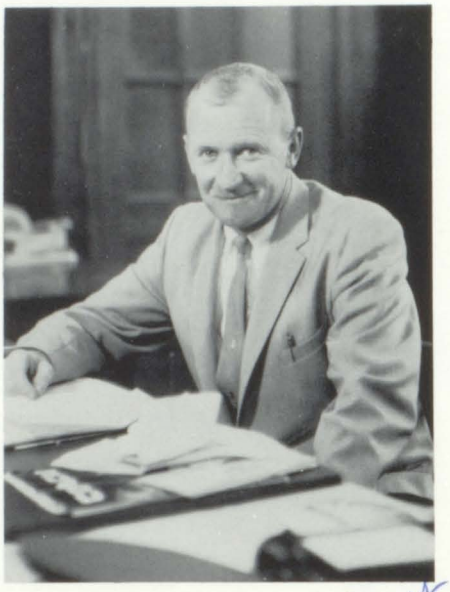

WALTER D. BOYD
B.S., James Millikin University; Physical Education Instructor, American History, Assistant Principal, Head Football Coach, Assistant Basketball Coach.

NORMAN CATT
B.S., Eastern Illinois University; Bookkeeping, Typing, Shorthand, Blue and Gold Advisor.

Mr. Berry
It's been a pleasure working with you these two years. We really enjoyed the parties at your house and all of the homecoming work. I shall miss all of the faculty next year.
Best wishes always
Mr. Catt

LARRY FINLEY
B.S., Eastern Illinois University; Industrial Arts I, II, III, IV.

MRS. ANNA HOPKINS

B.A., M.A., University of Illinois; Librarian, English I, II, IV; Play Director.

MISS BERNICE JANSSEN
B.S., Masters, Advanced Certificate of Education, University of Illinois, Western Illinois University; Home Economics I, II, III, F.H.A. Advisor, Freshman Co-Advisor.

FRANK JOHNSON
B. A., Southern Illinois University; Sophomore Sponsor, Basic Math, Trigonomentry, Solid Geometry, Plane Geometry.

CHALMER LOVELL
B. A., University of Michigan, M. S., Greenville College; Biology, French I, II, General Business, Senior Sponsor.

RALPH MILLER
B. S., Southern Illinois University; Drivers Training, World History, American Problems, Assistant Football Coach, Head Basketball Coach.

M. J. NICOL
B.S., M.S., Illinois State Normal University, Iowa State College, University of Illinois, University of Iowa; Agriculture I, II, and III, F.F.A. Sponsor.

L. E. TURNER
B.A., Millikin University; Biology, Physics, General Science, Science Club Advisor.

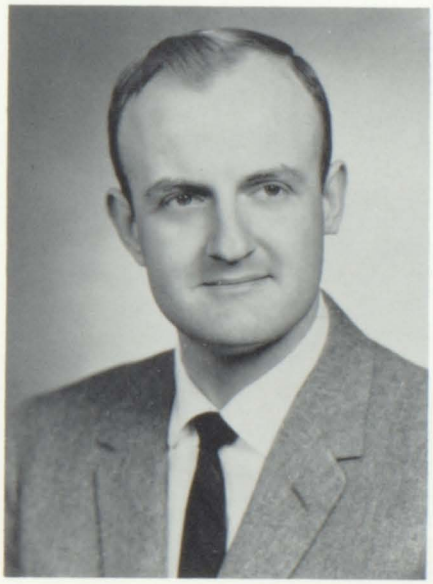

RONALD SHAFER
B.A., Millikin University; English II, III, IV, Play Director, Yearbook Advisor.

MRS. DORIS DOTSON
B. P. S. M., Indiana University, Millikin University, University of Illinois; Boys' and Girls' Chorus; Elementary Music.

JOHN THOMPSON

B. A., Murray State College, Murray, Kentucky; Forsyth, Maroa Grade School, and Maroa High School Band Instructor.

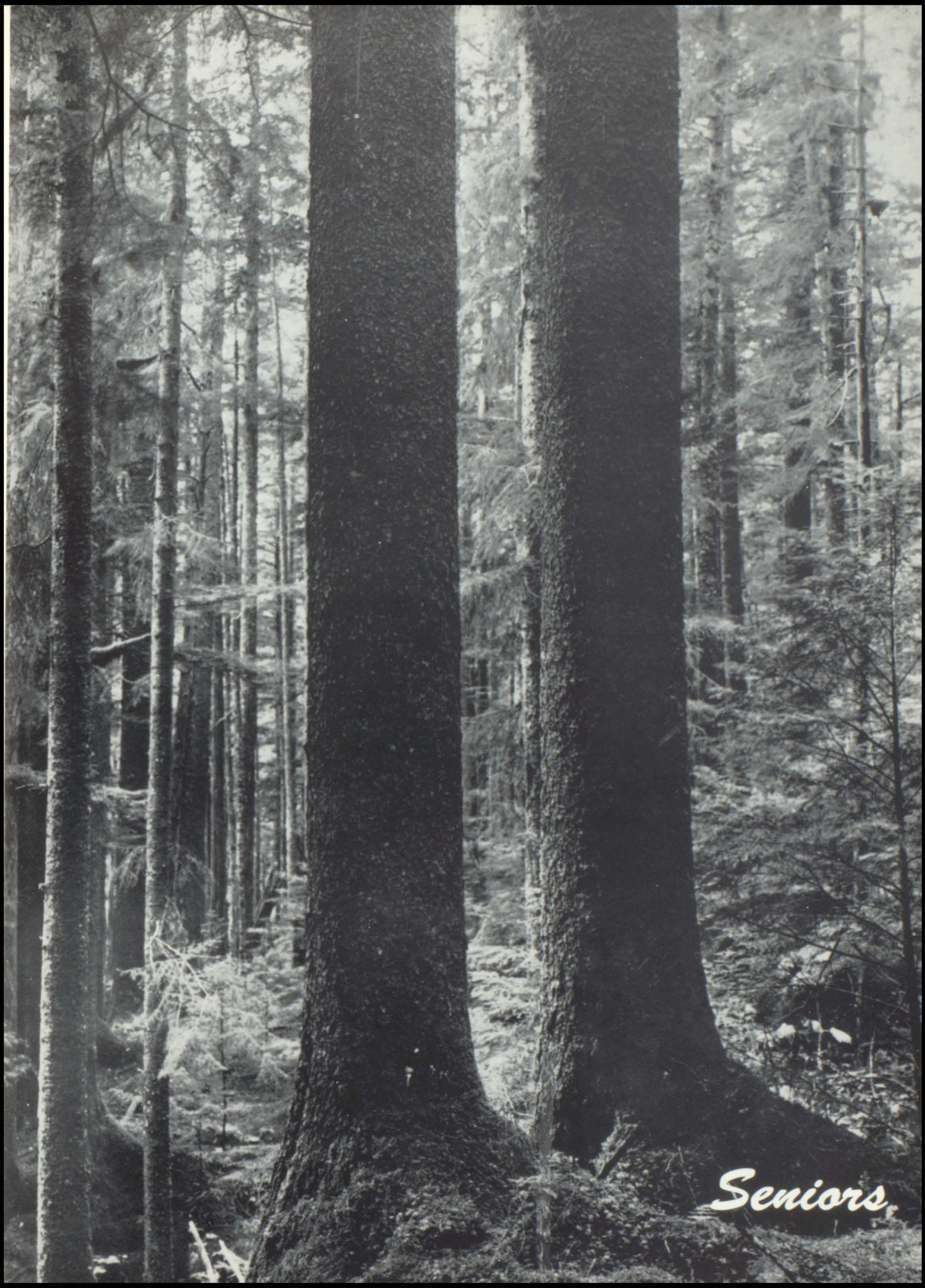
Seniors

Mrs Berry,
Our one & only
class (3rd hr. Freshman) to
was a blast — Hope
see you in the future.
Best of Luck Ronnie

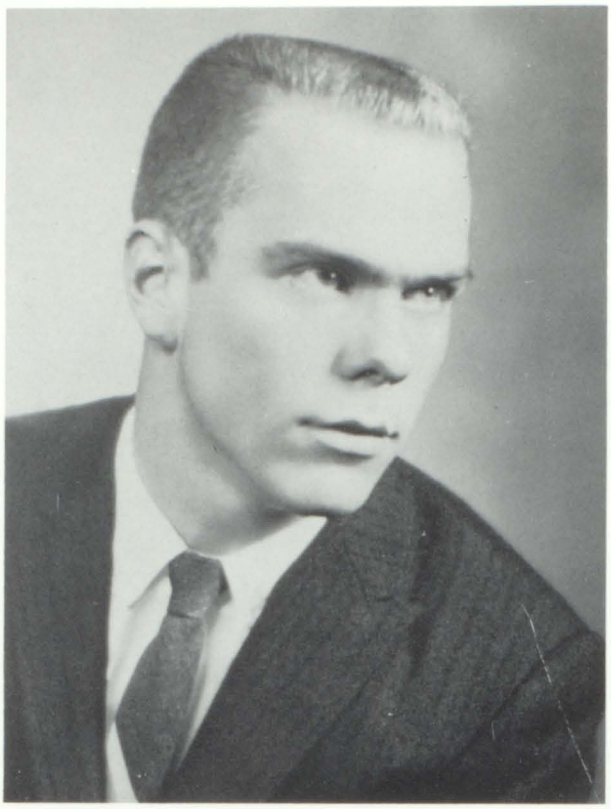

RONNIE TERRELL
"Make much of me, ladies, a good man is hard to find.
Class President 3, 4; Pep Club Treasurer 1, 2; Football 1, 2, 3, 4; Baseball 1, 2, 3, 4; Track 1, 2, 3; Basketball 1, 2, 3; Student Council 3, 4; Librarian 1, 2; Junior Play Student Director; Science Club 1, 2; Annual Staff 4; Christmas King Candidate 1, 3.

Senior Officers

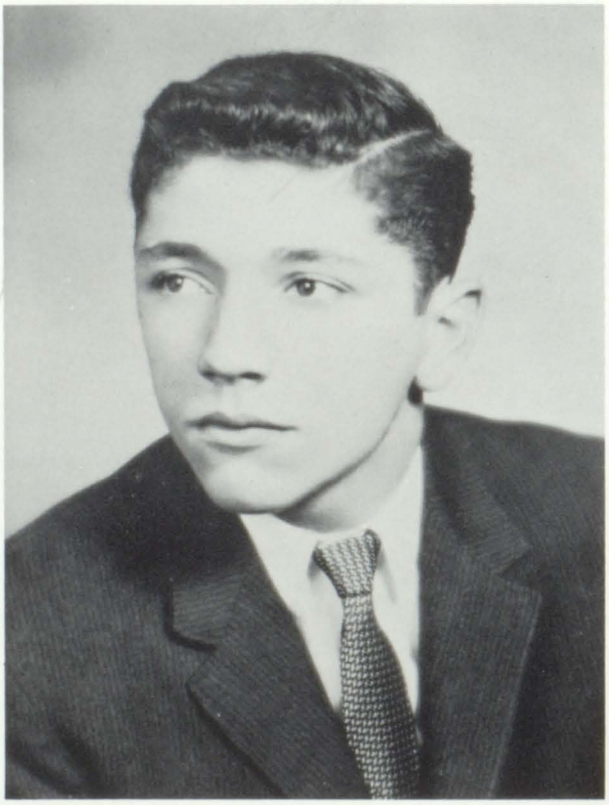

RICHARD BENNETT
The census embraces millions of women, I wish I was the census.
Class Vice President 4; Student Council 2, 3, 4; Librarian 1, 2; Hot Rod Club 1; Junior Play; Senior Play; Football 1, 2, 3, 4; Football Captain 4; Baseball 1, 2, 3, 4; Track 3, 4; Science Club 1, 2, 4; Homecoming King Candidates 3; Christmas King Candidates 4; Annual Staff 4.

DAVID ALTIC
"Not to be hurried or rushed."
Science Club 1, 3; Shop Club 4, President; Annual Staff 4.

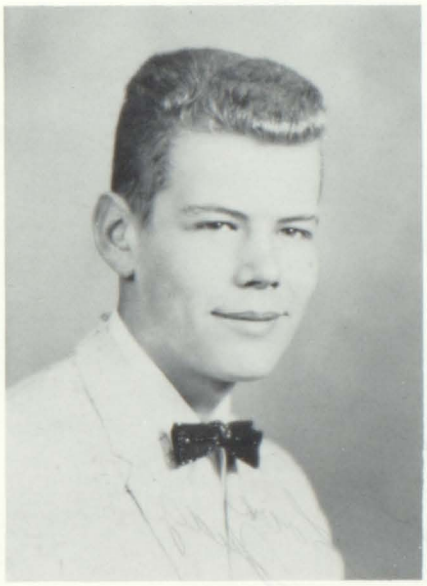

TOM BIRGE
"Always on hand to do his share."
Librarian 1, 2, 4; Science Club 1, 2, 3; GOC 1; Industrial Arts Club 4; Hot Rod Club 1; Annual Staff 4.

Mrs. Berry,
I'll never forget gym classes at MCHS. They were a riot. How about our Senior Trip? We didn't treat you too bad, did we? Best of Luck to you in the future years.
Barb.

BARBARA BRELSFOARD
"Just give me a Navy man!"
Band 1, 2, 3, 4; Band Festival 1, 2, 3, 4; Pep Band 1, 2, 3, 4; Band Ensemble 1, 2, 3; Girls' Chorus 1, 2 3, 4; Chorus Festival 1, 2, 3, 4; Junior Play 3; Senior Play Usher 4; Annual Staff 4; GAA 1, 2, 3, 4; GAA Secretary 4; GAA Point Chairman 2, 3; Science Club 1, 2; Blue and Gold Staff 4.

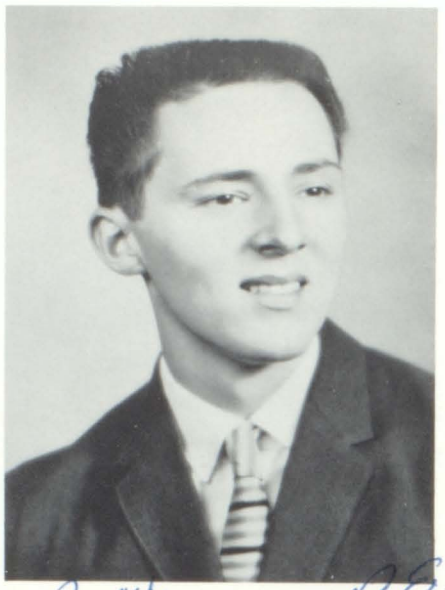

A. J. BROWN
"Onward, move onward, O time in your flight. Make the bell ring before I have to recite."
Football 1, 2, 4; Baseball 1, 2, 3, 4; Boys' Chorus 1, 4; Camera Club 1; Industrial Arts Club 4.

Mrs. Berry
Even if I do
~~become~~ major in P.E.
at school, it won't be the
same with out
you. Be Good &
Be nice & be nice to Jane
Bye Love Judy

JUDY CHALCRAFT
"A little girl who gets around, another like her can't be found."
Band 1, 2, 3, 4; Chorus 1, 2, 3, 4; Pep Club 1, 2, 3, 4, Secretary 1, 2, Treasurer 3, President 4; Ensemble 2, 3, 4; Honor Choir 4; Cheerleading 2, 3, 4, Captain 4; Student Council 3; Junior Play; Senior Play; Co-Editor of Annual 4; Blue and Gold Staff 2; Christmas Queen Candidate 2, 4; Christmas Queen 4; Homecoming Queen Candidate 2, 3; GAA 1, 2, 3, 4; Science Club 1, 2, 3, 4.

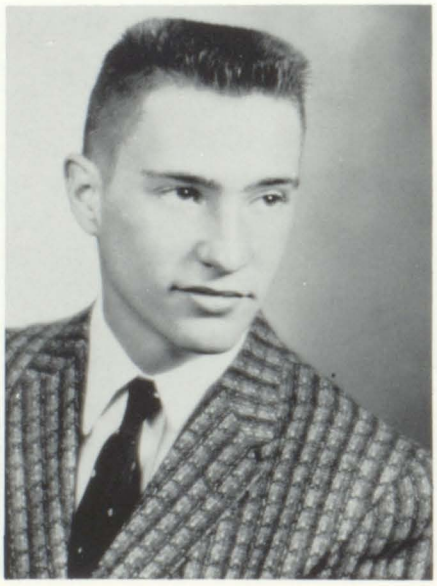

ROBERT COOPER
"Frequently within my brain, I gently think a thought."
FFA 3, 4; Hot Rod Club 1; Pep Club 4; GOC 1; Science Club 1; Annual Staff 4.

Mrs. Berry
Remember the Senior trip and the trouble we got into. We had fun. I know you could never forget 6th hour Gym class. I hope by Now you are dry. Be good this summer. I hope to see you again. Love ya,
Rosie

ROSIE CREEKMUR
"The way to have friends is to be one."
GAA 1, 2, 3, 4; FHA 1, 2, 3, 4; Annual Staff 4; Driver's Training 2; Science Club 1.

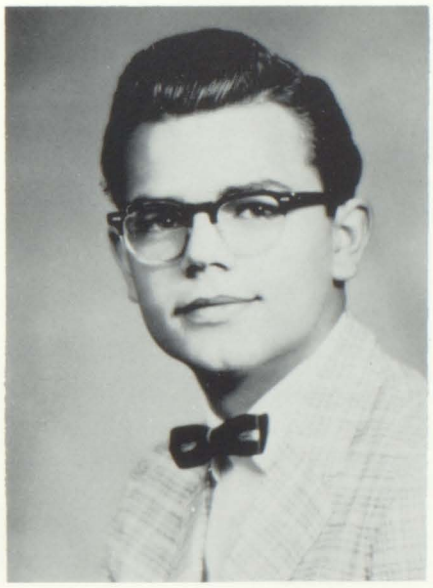

CLINTON DAVENPORT
"Successful young artist, as all can see. So proud of him some day we'll be."
Artistic Work 3; Art Club 3; Argenta High School 1, 2; Science Club.

Mrs. Berry
Good Luck in the other and take it easy so close Girls PE Classes don't get you down
Bernard Bob

ROBERT DOAK
"There are enough serious things in the world, without regarding me as one of them."
Boys' Chorus 1, 2, 3, 4; Solo 3, 4; Boys' Ensemble 2, 3, 4; Football 1; Baseball 1, 2; Blue and Gold Staff 3; Science Club 1, 2; FFA 1, 2, 3, 4; FFA Reporter 3; FFA Vice President 4; FFA Land Judging 4; FFA Livestock Judging 2, 3, 4; State and Sectional; FFA Poultry Judging 4.

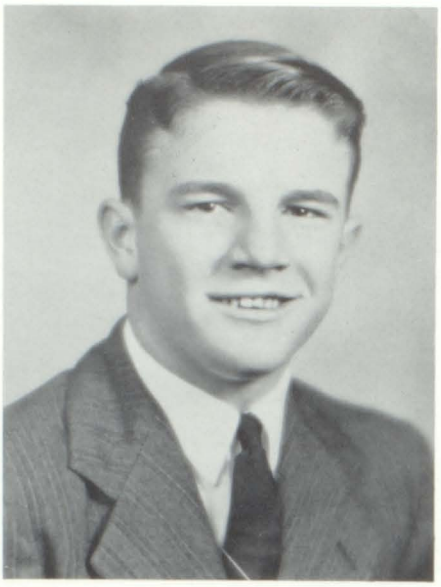

DAN EDGECOMBE
"He's a farmer at heart."
Boys' Chorus 1, 2, 3, 4; Student Council 4; Football 2; Track 1; FFA 1, 2, 3, 4; Sentinel 4; FFA Land Judging 3, 4; FFA Contour Staking 3, 4; FFA Dairy Judging, State and Sectional 3, 4; GOC 1; Science Club 1, 2, 3.

WARREN FERRELL
"Let the world slip by, I'll take it easy."
Student Council 1, 2, 4, Vice President 4; Football 1, 2; Baseball 1, 2, 3, 4; Track 1, 2; Basketball 1; Boys' Chorus 1, 2, 3, 4; Science Club 1, 2; Sergeant-at-Arms 1; Annual Staff 4.

RONN GOSSMAN
"A little blond caught this man's eye."
Basketball 1; Baseball 1; Track 1, 2, 3; Football 2, 3; Librarian 3; Boys' Chorus 1, 2, 3, 4; Annual Staff 4; Science Club 1, 2; Flag Bearer 3.

Mrs Berry:
It sure has been fun being in Gym Class! I'll always remember the Senior trip. We had so much fun, although we did get in a little trouble. Your very sweet and wonderful personality.

Love ya,
Sue Howard

SUE HOWARD
"She came a stranger in our midst and won our hearts."
Stephen Decatur High School 1, 2; GAA 1, 2, 3, 4; Senior Play Usher 4.

RODGER HUGHES
"A handsome fellow, very clever. Is he forward? Never, Never!"
Football 2, 4; Football Manager 1; Basketball 1, 4; Track 1; Baseball 1, 2, 3, 4; Boys' Chorus 1, 2, 3, 4; Driver's Training 2.

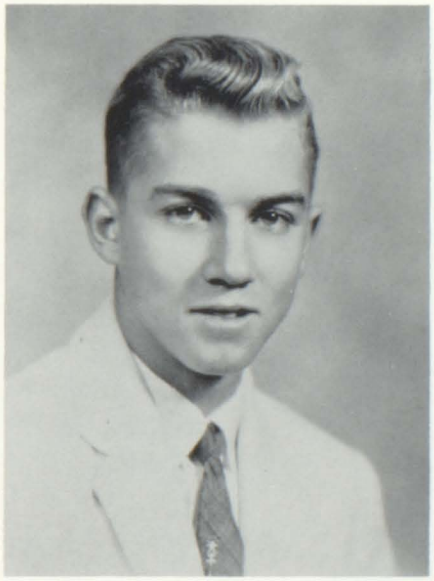

ROGER LEWIS
"Study makes people old. Do you think I need a shave?"
Baseball 1, 2, 3, 4; Track 1, 2, 3; Basketball 2, 3, 4; Annual Staff 4; Class Sergeant-at-Arms 4.

D'WAYNE LYNCH
"A man of inches and every inch a man."
Basketball 2, 3, 4; Librarian 4; Annual Staff 4.

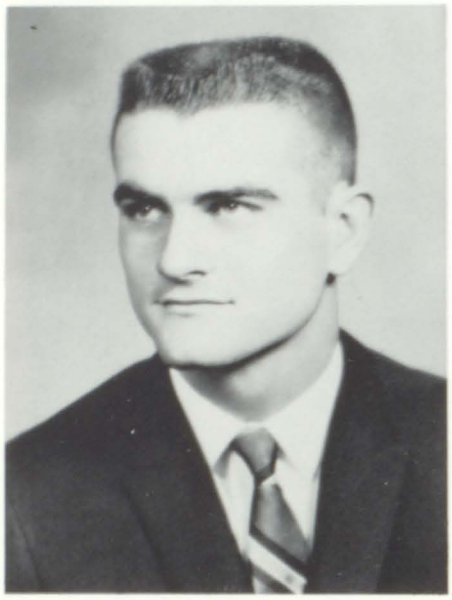

LAVERNE MALONE
"Gentle in manners, strong in performance."
Boys' Chorus 1, 2, 3, 4; Ensemble 3, 4; FFA 1, 2, 3, 4; Band 1, 2, 3, 4; Track 1; Baseball 1, 2, 3; Basketball 1, 2, 3, 4; Football 1, 2, 3, 4; Science Club 1, 2, 3; Student Council 4; Class Treasurer 4; Sergeant-at-Arms 3; Hot Rod Club 1; President of FFA 4; Annual Staff 4; Homecoming King 4.

CONNIE MARGENTHALER
"We've searched and searched for a phrase, but somehow friendly is the one that stays."
Girls' Chorus 1, 2, 3, 4; Ensemble 2, 3, 4; Honor Choir 4; All-State Chorus 4; GAA 1, 2, 3, 4; Band 1, 2, 3, 4; Junior-Senior Plays 3, 4; Annual Staff 4; Blue and Gold 4; Pep Club 4; Science Club 1; Drivers Training 2; Christmas Attendant 4.

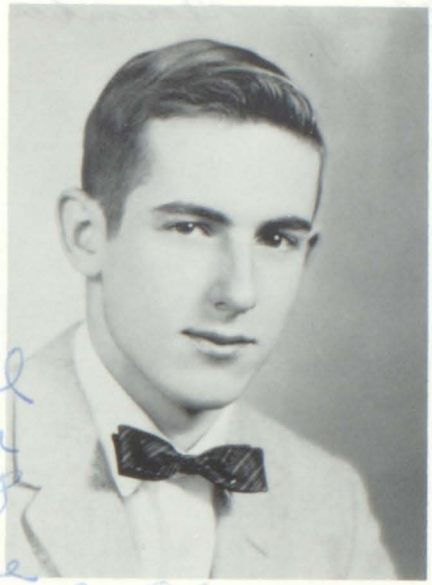

ROBERT McKINNEY
"A boy deep in thought."
Science Club 1, 2, 3, 4; Annual Staff 4.

Dear Mrs. Berry,
I have really enjoyed going to school under you. And I will miss the gym class, believe it or not next year. Keep up the good work. Hope that we can keep in touch. Best Wishes for future happiness. A Friend Always,
Jenna

JENNA McMILLEN
"She could smile her way out of anything."
Christmas Sweetheart Candidate 1, 4, Band 1, 2, 3, 4, Secretary-Treasurer 4; Band Ensembles 1, 3, 4; Chorus 1, 2, 3, 4; All-State Chorus 4; Solo 3, 4; Girls' Ensemble 2, 3, 4; FHA 1, 2, 3, 4, Secretary 2; FHA President 3, 4; FHA Camp 3; Betty Crocker Award 4; GAA 1, 2, 3, 4; Student Council 3, 4; Science Club 1, 2; Class Secretary 2, Treasurer 3; Annual Staff 4; Junior-Senior Plays.

Mrs. Berry, "Flo"
I have really enjoyed being in your classes for four years and looking with you in G.A.A. three past 4 years. We couldn't have had a better chaperone on our Jr. trip. You were the greatest! I'll never forget the walk down to the dock at midnight!
Best of luck in the future.
Carol

CAROL MERRIFIELD
"Cute and full of pep is she, Someday a farmer's wife she'll be."
Band 1, 2, 3, 4, Secretary 3, President 4; Girls' Ensemble 2, 3, 4; GAA 1, 2, 3, 4, President 4; Point Chairman 2; Student Librarian 4; Class Plays 3, 4; Class President 1, Vice President 3; Science Club 1, 2; Annual Staff Co-Editor; Speech Contest 1; DAR Winner 4; Band Festival 1, 2, 3, 4; Chorus 1, 2, 3, 4; Band Ensembles 1, 2, 3, 4; Band Solo 1.

Miss Berry - It's been a lot of fun knowing you these last four years even though I wasn't in one of your classes. Always remember our trip to the Ozark.
Good luck always,
Sheldon Nicol

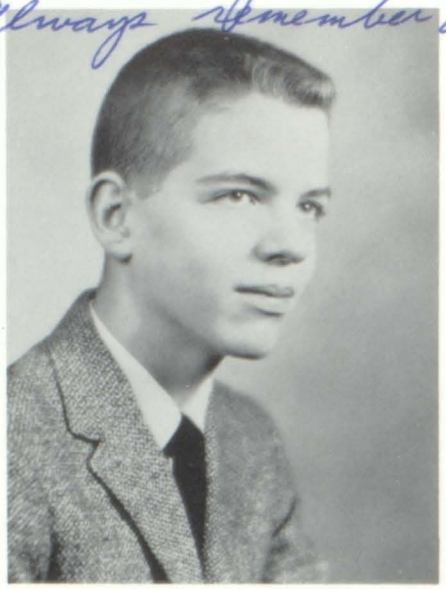

SHELDON NICOL
"Ideas are plenty where he is placed, Even with Einstein he would have raced."
Class President 2; Student Council 2, 4, Treasurer 4; Class Secretary 4; Band 1, 2, 3, 4; Librarian 1, 2, 4; Junior Play; Senior Play; Blue and Gold Editor 2, 3, 4; Science Club 1, 2, 3, 4; Science Club President 4; Art Club 1; Annual Staff 4; Illinois State Scholarship Semi-finalist 4; Drivers' Training 2; First Place Debate Team 1; Basketball Manager 2, 3, 4.

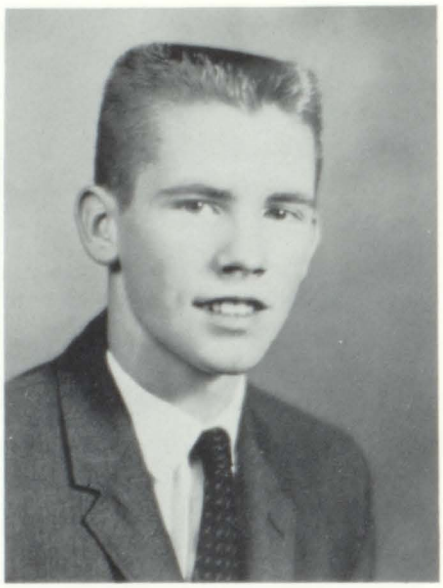

JUNIOR ODLE
"Junior knows the answers one and all. Just ask him anything about basketball."
Basketball 1, 2, 3, 4; Baseball 1, 2, 3, 4; Football 1; Track 1, 2; Class Vice President 1, 2; Student Council 3; Blue and Gold Staff 4; Annual Staff 4; Science Club 1, 2, 3; Driver's Training 2; Homecoming King Candidate 2; Christmas King 4; Senior Play 4.

Mrs. Berry,
It sure has been good knowing you and having you for a teacher. I wish you the best of luck next year and all the years after. You have been a real good sport and good to us this year.
A friend,
Connie Perk"

CONNIE PERKINS
"Blondes are deceitful; so boys BEWARE!"
Freshman: Clinton 1; Maroa 2, 3, 4; GAA 2, 3, 4; GAA Camp 3, Vice President 4; Student Council 3, 4, President 3; Annual Staff 4; Junior Play; Senior Play; Science Club 2; Homecoming First Attendant 3; Homecoming First Attendant 4; Christmas Queen Candidate 3; FFA Chapter Sweetheart 4; Blue and Gold 4; Chorus 3, 4; GAA Point Chairman 3.

Flo, We have had a lot of fun these past 4 years, especially on our senior trip, I'm going to miss all you slave drivers and old M.H.S.

Lots of Lust
Judy

JUDY QUALLS
"A rare mixture of friendship, frolic, and fun."
FHA 1, 3, 4; GAA 1, 2, 3, 4; Girls' Chorus 2, 3, 4; Honor Choir 4; Junior Play 3; Driver's Training 2; Science Club 1; Blue and Gold Staff 4; Annual Staff 4; Senior Play Usher 4; Sadie Hawkins Queen Candidate 2.

LYNN RODGERS
"A little nonsense now and then, is relished by the best of men."
Hot Rod Club 1; Baseball 1, 2, 4; Track 1, 4; Boys' Chorus 1, 2, 3, 4; Boys' Ensemble 2; Annual Staff 4; Librarian 2; Science Club 1; Pep Club 3; FFA Officer 4; GOC 1; King Candidate 3, 4; Blue and Gold Staff; Flag Bearer 4.

JUDY RONEY
"Quiet and sincere with success her main object."
GAA 1, 2, 3, 4; FHA 3, 4; FHA Reporter 4; Annual Staff 4; Driver's Training 2; Play Usher 3, 4; Blue and Gold Staff 4; Science Club 1, 2.

Mrs. Berry.
It's been real nice knowing you these 4 years and being in your P.E. classes. Did we give you to hard a time? Don't forget our class trip. I know I won't. It was a lot of fun. Can't look in the future.
Always a friend
Judy

BETTY STINSON
"Combines brains and fun does she, that's the way one ought to be."
Girls' Chorus 1, 2, 3, 4; FHA 1, 2, 3, 4; Blue and Gold 3, 4; Honor Choir 4; Junior Play; Senior Play; Annual Staff 4; Driver's Training 2; Science Club 1; Chorus Festival 1, 2, 3, 4.

DIANA THRALL
"Gentle in her manner, she does bold things in a quiet way."
GAA 2, 3, 4; Science Club 1; Driver's Training 2; Annual Staff 4; Junior Play; Senior Play; Blue and Gold 2, 3, 4.

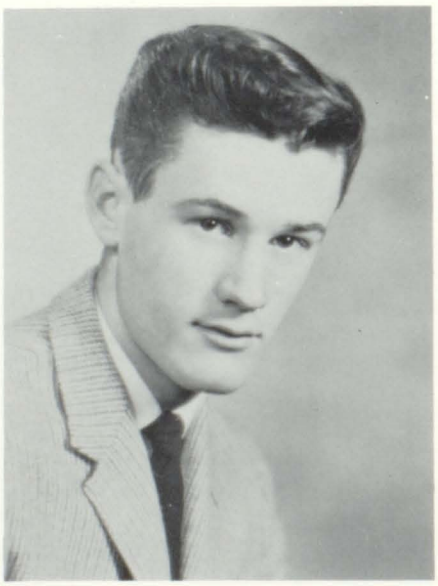

MIKE TOWNSEND
"A tall, dark, and handsome guy; He has what it takes to make 'em sigh."
Boys' Chorus 1, 2, 3, 4; Ensemble 3, 4; Basketball 1, 2, 3, 4; Baseball 1, 2, 3, 4; Football 1, 2, 3, 4; Track 1, 2, 3; Honor Choir 3, 4; Science Club 1, 2, 3, 4, Treasurer 1, 2, 3, 4; Annual Staff 4; Junior Play; Senior Play; GOC 1, 2; Homecoming King Candidate 1, 2, 4; Christmas King Candidate 2; Librarian 2, 3; Ensemble Accomp. 1, 2.

Dear Mrs. Berry (Aunt "Flo")
These 4 years knowing you have been very enjoyable. I shall never forget the fun we've had — especially on Sr. trip. You're a real great teacher & friend. I'll always remember you. Luck to you always.
Love,
Roberta

ROBERTA TRAXLER
"She's full of pep as she can be; her equal you're not apt to see."
Band 1, 2, 3, 4, Vice President 3; GAA 1, 2, 3, 4, Secretary 3; Private Chairman 4; Class Secretary 3; Girls' Chorus Accomp.; Girls' Ensemble Accom. 2, 3, 4; Blue and Gold Staff 2, 4; Assistant Editor 4; Student Council 3, 4, Secretary 3; Science Club 1, 2; Librarian Club 4, Secretary 4; Xmas Queen Candidate 2; Speech Contest 1, 2; Music Contest Accomp.; GAA Camp 2; Band Festival 1, 2, 3, 4; Annual Staff 4; Sadie Hawkins Cand. 2; Junior and Senior Plays.

Dear Flo
I shall never forget all the fun we've had this year. You're a real swell friend. I shall never forget our senior trip. Lots of luck and many happiness always
Be yours
Love you
Janet

JANET WALTERS
"For fun and laughs, she can supply the very best."
FHA 1, 2, 3, 4, Secretary 4; Chorus 1, 3, 4; Honor Choir 4; Pep Club 3; GAA 1, 2, 3, 4; Sergeant-at-Arms 4; Chorus Festival 1, 3, 4; Blue and Gold Staff 1, 4; Annual Staff 4; Easter Dance Queen Candidate 3; Sweetheart Dance Candidate 1; Sadie Hawkins Queen Candidate 1; Speech Contest 3; Science Club 1, 2; Senior Play 4.

JOANNE WILLIAMS
"She's been struck by Cupid's dart, she rules supreme in one man's heart."
GAA 3, 4; FHA 1, 2, 3, 4, Treasurer 4; Pep Club 3, Secretary 4, Treasurer; Varsity Cheerleader 3, 4; Homecoming Candidate 1, 2, 4; Homecoming Queen 4; Xmas Candidate 1, 3; Sweetheart Candidate 1, 2, 3, 4; Science Club 1, 2; Blue and Gold 4; Ushers at Junior and Senior Plays.

CAROL WINDLAN
"I picked up life and looked at it curiously."
GAA 1, 2, 3, 4; FHA 4; Annual Staff 4; Blue and Gold Staff 3, 4; Camera Club 1; Science 1, 2; Senior Play Usher 4; Junior Play 3.

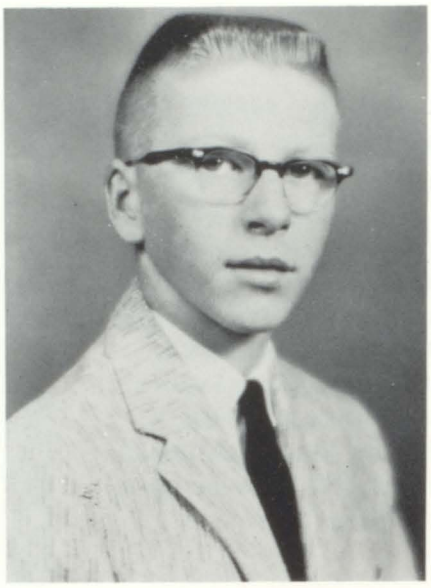

RONALD WIKOFF
"He's not as meek as he looks."
Band 1, 3, 4; Boys' Chorus 3, 4; Senior Class Play 4; Blue and Gold Staff 3; Football Manager 1, 2; Track 1; FFA 1, 2, 3, 4; FFA Secretary 3, 4; FFA Sectional Dairy Judging 2; FFA State Dairy Judging 1, 2; FFA Sectional Poultry Judging 3, 4; FFA Sectional Land Judging 4; FFA Dewitt County Soil Conservation Field Day 3, 4.

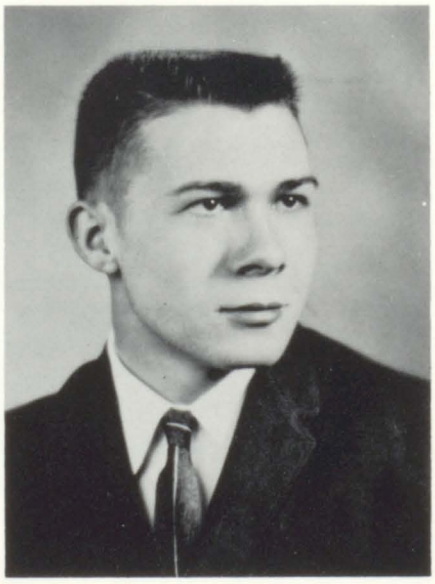

LARRY HICKS
"Better late than never."
Student Council 2; Football 1; Science Club 1, 2; Basketball 1; Blue and Gold 3; Junior Class Play 3; Annual Staff 4.

Class Poem

The year '56 is the scene
With initiation and such,
Its the start of the begin
And the close of very much.

As the next year came
Some said, it's getting hard,
But you know it's all the same,
When education is being carved.

'59 was the year
We juniors crashed the scene,
Hope without fear
For we were always quick and keen.

And then it's here
The year we'll never forget
No more is it just near
For now we wish for more and yet,
We know it's not in vain
You'll carry on just the same.

By Carol Windlan

Class History

Our graduation seemed far away to us as we enrolled in Maroa High School as freshmen in the fall of '56. Mr. "Kay," as sponsor, introduced us to high school. As class officers we elected: Carol Merrifield, President; Junior Odle, Vice President; Judy Allsup, Secretary; and Mike Townsend, Treasurer. Our candidates for Homecoming Joanne Williams and Judy Allsup, were escorted at the dance by members of the varsity football team. Christmas time finally rolled around and our Christmas Dance candidates were Jenna McMillen, Joanne Williams, Laverne Malone, and Ron Terrell. As freshmen in 1956, we, perhaps more than anyone, knew the pride of having a state tournament basketball team come from our school.

Our Sophomore year found us with a new advisor, Mr. Petrowitch. The class elected President, Sheldon Nicol; Vice President, Junior Odle; Secretary, Jenna McMillen; and Treasurer, Mike Townsend. Homecoming festivities found us with Joanne Williams, Judy Chalcraft, Laverne Malone, and Mike Townsend as our candidates for the dance. Time passed rapidly and before long Christmas time and the annual Christmas dance were again here, when we chose our attendants, Roberta Traxler, Judy Chalcraft, Laverne Malone, and Mike Townsend. After the third dose of semesters we moved into the remainder of the school year.

Our next year started off with the addition of another sponsor, Miss Janssen, to help share the load of Junior activities with Mr. Petrowitch. Officers for '58 and '59 were President, Ron Terrell; Vice President, Carol Merrifield; Secretary, Roberta Traxler; and Co-Treasurers, Jenna McMillen and Mike Townsend. For the two big all-school dances were: for Homecoming, Connie Perkins, Judy Chalcraft, Richard Bennett, and Laverne Malone, and for Christmas Joanne Williams, Connie Perkins, D'Wayne Lynch, and Ron Terrell. This spring found us presenting our first class play and planning the Junior-Senior Prom.

Seniors at last! Ron Terrell as president, Richard Bennett as vice president, Sheldon Nicol as secretary, Mike Townsend and Laverne Malone as co-treasurers are to lead us with the help of Mr. Lovell, our senior sponsor. Our class now numbers thirty-nine. We seniors elected Connie Perkins, Joanne Williams, Mike Townsend, and Laverne Malone as our Homecoming candidates. Joanne and Laverne were crowned Queen and King. "A Date with Judy," a three-act comedy, kept us busy between Homecoming and the fast-arriving Christmas dance. Our candidates for this Winter formal were Connie Margenthaler, Judy Chalcraft, Richard Bennett, and Junior Odle. Again our class held the royalty for the dance, for Judy and Junior were chosen by their classmates as Queen and King. Our last semester has fled like no other, and none has been filled with more history making events in our lives. We now leave with the mixed emotions of regret, and hope for the future.

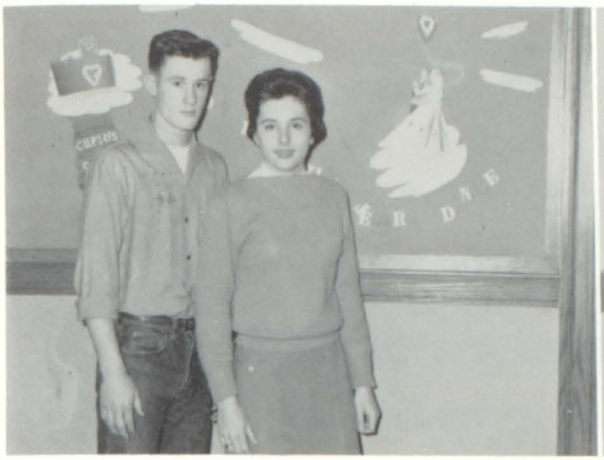

BEST LOOKING
Judy Chalcraft
Mike Townsend

NICEST PERSONALITY
Carol Merrifield
Laverne Malone

MOST POPULAR and MOST ATHLETIC

Judy Chalcraft and Junior Odle

MOST LIKELY TO SUCCEED
Jenna McMillen
Sheldon Nicol

BEST DRESSED
Judy Chalcraft
Ronnie Terrell

Class Will

I, David Altic, leave my nickname "Mort" to my brother who shall be known as "Mort, Jr."

I, Richard Bennett, bequeath my ability to remain unseparable friends with Mr. Lovell to Elston Mitchell, one of his tres bon French students.

I, Tom Birge, bequeath my spot in P. E. Class to Bill Liembach.

I, Barbara Brelsfoard, bequeath my ability to go to Florida while in school to anyone who may have the chance.

I, A. J. Brown, bequeath my dislike of Commercial Arts to anyone who is dumb enough to take it.

I, Judy Chalcraft, bequeath my ability to enjoy most of life most of the time and some of life all the time to my sister, Jane.

I, Bob Cooper, bequeath my ability to get along with Mr. Boyd to Doug Stoutenborough.

I, Rosie Creekmur, bequeath my ability to get the car anytime I want it without telling lies to Janet Boyer and Loretta Cooper.

I, Clinton Davenport, bequeath to my brother Raymond my pencils, paper, tennis shoes, and gym trunks, if he can get them on.

I, Bob Doak, bequeath my ability of being a member of the Tail Pipe Club to Norman Lehman and Lloyd Murphy.

I, Dan Edgecombe, bequeath my ability to do exercises in gym class well to Doug Stoutenborough.

I, Warren Ferrell, bequeath my trim figure to Douglas Stoutenborough who already has a good start.

I, Ronn Gossman, bequeath my 200 pounds of solid muscle to Jock Mathews.

I, Larry Hicks, bequeath my ability to get through high school to the Hanks brothers.

I, Sue Howard, bequeath my small feet to Judy Gillen.

I, Rodger Hughes, bequeath my ability to go through the first semester of typing without buying any typing paper to Jerry Lee Odle.

I, Roger Lewis, bequeath my six notebooks with no paper to Jim Etnier to carry along to every class.

I, Laverne Malone, bequeath my heavy beard to Jim Etnier.

I, Connie Margenthaler, bequeath my ability of never being late to school to my brother and sister, who will never make it.

I, Robert McKinney, bequeath my ability in mechanical drawing to Chuck Harrington.

I, Jenna McMillen, bequeath my snort to Margie Tooley.

I, Carol Merrifield, bequeath any of my talents to anyone who can find them.

I, Sheldon Nicol, bequeath my parts in the junior and senior class plays to anyone who wants them.

I, Junior Odle, bequeath my basketball ability to Buddy Blick.

I, Connie Perkins, bequeath my ability to hear the "BELLS" to anyone who has trouble.

I, Judy Qualls, bequeath my height to Marcia Hinkle.

I, Lynn Rodgers, bequeath my Hot Rod Driving to Loretta Cooper. Take it easy fender-bender.

I, Judy Roney, bequeath my quietness to the freshmen who haven't learned to settle down yet.

I, Betty Stinson, bequeath my ability to get along with Mr. Nicol in 5th hour study hall to Jack Thrall.

I, Ron Terrell, bequeath any or all of my talents and abilities to Elston Mitchell who desperately needs them.

I, Diana Thrall, bequeath my ability to get embarrassed to Judy McCool, who never seems to be.

I, Mike Townsend, bequeath my flirtatious ways to David Lemons.

I, Roberta Traxler, bequeath my enthusiasm for everything to Ann Howard.

I, Janet Walters, bequeath my ability to throw Juanita Williams out of a basketball game to anyone who has the nerve to do it.

I, Ron Wikoff, bequeath my ability to get along with Mr. Boyd through 4 years of high school to any freshman who thinks he can do it.

I, Joanne Williams, bequeath my ability to get a diamond during my senior year to my sister Juanita.

I, Carol Windlan, bequeath the ability to rhyme words to anyone who thinks themes absurd.

Class Prophecy

It is now 1970, ten years after we left M.F.H.S. The class of 1960 is sitting around in a pow-wow, discussing what has happened since we left school.

Mr. Chalmer Lovell, sponsor of the Senior Class, is pleased to see:

ROBERT McKINNEY is the world's most famous beauty judge because he hates women and is therefore impartial.

DAN EDGECOMBE and ROGER LEWIS are now instructors at Forsyth Tech. They are perfecting "How To Type With Two Fingers."

TOM BIRGE is a Professional Pool Shark playing with the Eight Ball Billiard's team.

JUDY RONEY has her own TV Show, "Helpful Hints For Haggard Housewives."

LAVERNE MALONE is teaching his six sons the fine art of football, basketball, and waving at girls behind the coach's back.

JENNA McMILLEN is now a famous Broadway actress, her latest hit being "Disaster At Dry Gulch." (Cha Cha Cha)

ROSIE CREEKMUR is modeling Bikini bathing suit on the planet Pluto. Real Cool!

RODGER HUGHES is still trying to run around the world in eighty days. The question the nation is asking is: "Do you eat Wheaties or Cheerios?"

JUNIOR ODLE has his own airplane and is interested in searching for flying saucers. But the only ones he can find are those flying around the breakfast table.

RON TERRELL is now lecturing on the subject "Discipline of Teenagers."

CAROL WINDLAN is now a famous lyric writer for popular songs. Her latest hit is "Termites are a Tappin tonight." All the critics say it will be a bigger hit than "Davy Crockett." This song has everything, even words.

RICHARD BENNETT has just returned from Mars where he has been searching for a girl. They always said he was looking for someone out of this world!

THE HOWARD HILARITIES just opened in Las Vegas. Sue is certainly doing well, especially since she has D'WAYNE LYNCH, the wonderful ballet dancer, working with her group.

BARBARA BRELSFOARD has fulfilled her Life's ambition. She is married and traveling; that is traveling with the Navy.

Upon Graduation from M.F.H.S. CONNIE PERKINS was named head cashier for the First National Bank. She held this illustrious position for five years. We don't mention what she's been doing for the last five.

JANET WALTERS is now the Secretary-Treasurer at the Jennings Cabinet Shop.

JOANNE WILLIAMS is now a driver instead of a rider in Vernon Galloway's car. Oh!

Beg your pardon - Mr. and Mrs. Galloway's car!
RONN GOSSMAN, who never grows old, is still making eyes at all the pretty girls. Beg your pardon - all the girls!
CAROL MERRIFIELD has found that everything is cheaper by the dozen, as she has just had her twelfth boy. Carol always was fond of boys.
RON WIKOFF has just taken over Johnny Weismuller's role as Jungle Jim.
No wonder CLINTON DAVENPORT looks down in the mouth. He is one of our country's leading dentists.
DIANA THRALL is a beauty operator. Although she is married, she still finds time to operate.
DAVID ALTIC is now traffic cop at the intersection in Maroa replacing "POP." All he does is stand on the corner and blow his whistle.
JUDY CHALCRAFT is now on vacation. She just flew in from Honolulu where she is the Professor of Surfboard Techniques at the University of Hawaii.
A. J. BROWN has just finished his novel INSIDE THE OFFICE. (The High School Office, that is).
MIKE TOWNSEND has invented a revolving roller rink. All you have to do is put on a pair of skates, hold on to the rail, and stand still while the rink does the work.
BOB COOPER is a farmer and is raising cane somewhere south of the border.
BETTY STINSON has just written a book on her philosophy of life. All she desires is a Rolls Royce, a few million dollars, and a variety of handsome male influences.
CONNIE MARGENTHALER and JUDY QUALLS are now flying for the Air Force. Connie is a parachute stewardess and Judy is a full-fledged parachute nurse.
LYNN RODGERS and BOB DOAK have earned their diplomas from the "Horseless Mounted Police College," in Vinegar Bin, Texas, and are stationed at Loretta's Doughnut Shop to quell any unnecessary disorder.
LARRY HICKS has perfected a new brand of coffee without caffeine or the coffee. He says it tastes just like dishwater.
ROBERTA TRAXLER, an accomplished pianist, was recently injured when she started to curtsy and fell from the stage.
SHELDON NICOL is now editor of the Prairie Post which comes out regularly on the second Thursday of each week.
WARREN FERRELL has his own airplane line. His slogan is "You're Safer With One Foot on the Ground."

VALEDICTORIAN

Jenna McMillen

SALUTATORIAN

Judy Chalcraft

D. A. R.

Carol Ann Merrifield

BAUSCH and LOMB SCIENCE AWARD

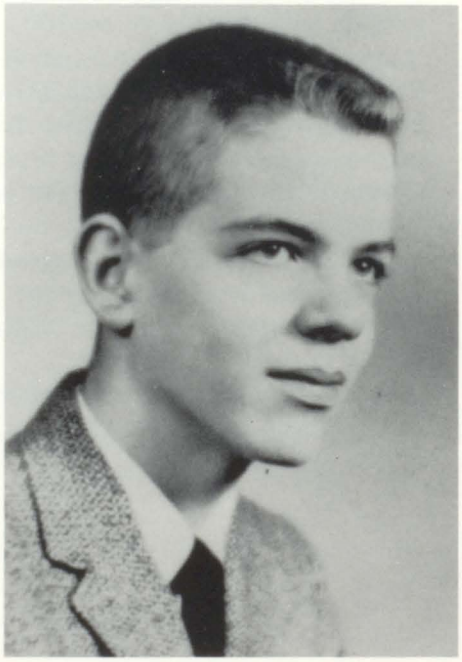

Sheldon Nicol

Juniors

OFFICERS:
PRESIDENT - Tina Boyd
VICE PRESIDENT - Sharon Boyer
SECRETARY - Bob Howell
TREASURER - Judy McCool

SPONSORS:
Mrs. Berry, Mr. Finley, Mr. Turner

TOP ROW: Betty Hensley, Ed Fore, Rae Ann Garfoot, Gary Archey, Juanita Williams, Jim Etnier, Tina Boyd, Alan Marsh, Nancy Foster, Ronnie Brown, Mary Hupp, John Parker.
SECOND ROW: Hank Hockaday, Karen Erlenbusch, Dean Cole, Susan McQuire, Roy Groves, Susie Sprecklemeyer, Dean Rose, Irene Biven.
THIRD ROW: Judy Hinkle, Melvin Feathers, Beverly Pulliam, Norman Etnier, Sharon Bush, Lynn Dunn, Connie Sinkosky, Norman Lehman.
FOURTH ROW: Stoy Bliss, Billye Reed, Bob Howell, Ardella Clifton, David Hoffman, Karen Fox, Sonny Patient, LaVon Riley, Sonny Schroll, Janet Bolton, Dale Alexander, Linda Smith.
FIFTH ROW: Margie Tooley, John Perkins, Dorothea Streich, Ed Wallis, Betty Westerman, Lawrence Journey, Sharon Boyer, Joe Blazer, Loretta Cooper, Mark Osgood, Mary Moyer, Joe Willard.
SIXTH ROW: Judy McCool, Howdy Hoyland, Mary Lou Foster, Dave Lemons, Marcia Walters, Larry Hayes, Claudia Moberly, Bob Birge, Janet Marshall, Lloyd Murphy, Jim Thiele, Dave Garren.

Sophomores

OFFICERS: PRESIDENT - Mike Perkins
VICE PRESIDENT - Wanda Woodward
SECRETARY - Bradley Lienhart
TREASURER - Tom Luallen

SPONSOR: Mr. Johnson

TOP ROW: Opal Clark, David Earls, Carol Pope, Edwin Miller, Carol Stoutenborough, Ed Hensely, Janet Bolten, Jerry Gill, Sally Shambaugh, Raymond Davenport.
SECOND ROW: Jerry Odle, Carol Foulke, John Hanks, Kathryn Osgood, Larry Hinkle, Zora Edgecombe, Harold Buggar, Sandra Pense.
THIRD ROW: Betty Runyen, Charles Harrington, Linda Dean, Larry Eubank, Wanda Woodward, Tom Luallen, Nancy Stone, Doug Stoutenborough, Mary Beth Preston, Roger Schultz.
FOURTH ROW: Lloyd Little, Janice Hieks, Wayne Runyen, Eileen Vermilyea, Richard Hunt, Jean Woolums, Mitch Mitchell, Carol Hartleroad, Richard Brelsfoard, Mimi Decicco.
FIFTH ROW: Barb Austin, Bradley Lienhart, Ruth Bogle, Mike Perkins, Linda Dash, Donna Hedgepeth.

Freshmen

OFFICERS:
PRESIDENT - Janet Parker
VICE PRESIDENT - Melanie McQuire
SECRETARY - Marcia Hinkle
TREASURER - Cindy Flint

SPONSORS:
Mrs. Hopkins, Miss Janssen

TOP ROW: Jack Thrall, Donna Moberly, Walter Williams, Ann Howard, Ted Thompson, Melanie McQuire, Gary Schroll, Marla Kay Atchison, Paul Groves, Kay Arnold.
SECOND ROW: Rita Sue Garfoot, Paul Pulliam, Carlone Grubbs, Virgil Hanks, Martha Hunt, Jim Gray, Sharon Williams, Jim Norfleet.
THIRD ROW: Darrell Altic, Wynette Wikoff, Steve Edgecombe, Bobby Mathews, Carolyn Birge, Terry Beard, Mary Ann Bolton, Gary Amberg, Pat Alexander, Charles Ohlemeyer.
FOURTH ROW: Judy Gillen, Jerry Wood, Sharon Fore, Bud Blickensderfer, Cheryl Sprecklemeyer, Linda Erlenbusch, Richard Stephenson, Sue Dotson, John DeClerk, Marcia Hinkle.
FIFTH ROW: Donna Skelton, Rose Garren, Janet Parker, Cindy Flint, Charles Bliss, Ann Leimbach, Carole Wattles, Jim Crouch, Suzie Boyd, Linda Sprague.

Organizations

National Park Service Photo

FIRST ROW: S. Pense, M. Anderson, S. Wallace, C. Sinkosky, J. McMillen. SECOND ROW: J. Chalcraft, C. Moberly, C. Margenthaler, R. Garfoot, S. Dotson, R. Brelsfoard, J. Gillen, C. Merrifield, J. McCool. THIRD ROW: M. Bolten, M. Hinkle, S. Fore, R. Morgan, C. Hitchens, A. Clifton, B. Blickensderfer, H. Hoyland, N. Etnier, L. Murphy, S. Schroll, L. Malone, C. Grubbs, R. Wikoff, H. Hockaday. FOURTH ROW: R. Traxler, S. Nicol, S. Patient, E. Wallis, D. Garren, S. Boyd, C. Flint, C. Hartleroad.

TWIRLERS, left to right: Wanda Woodard, Nancy Foster, Janice Hicks, Loretta Cooper, Judy Hinkle.

Boys' Chorus

FIRST ROW: Mrs. Dotson, R. Wikoff, J. Perkins, J. Parker, W. Ferrell, L. Rodgers, R. Gossman, D. Rose, D. Lemons, S. Schroll.
SECOND ROW: B. Blickensderfer, E. Patient, M. Feathers, D. Hoffman, R. Doak, D. Edgecombe, A. Brown, J. Wood, P. Groves.
THIRD ROW: J. Thiele, D. Stoutenborough, D. Earles, R. Schultz, B. Lienhart, L. Eubanks, T. Beard, L. Murphy, E. Mitchell.
FOURTH ROW: J. Crouch, P. Pulliam, R. Hughes, L. Malone, M. Townsend, G. Archey, H. Hockaday, J. Gill, M. Perkins.

DIRECTOR
Mrs. Doris Dotson

ACCOMPANISTS
Roberta Traxler
Marcia Walters
Judy McCool

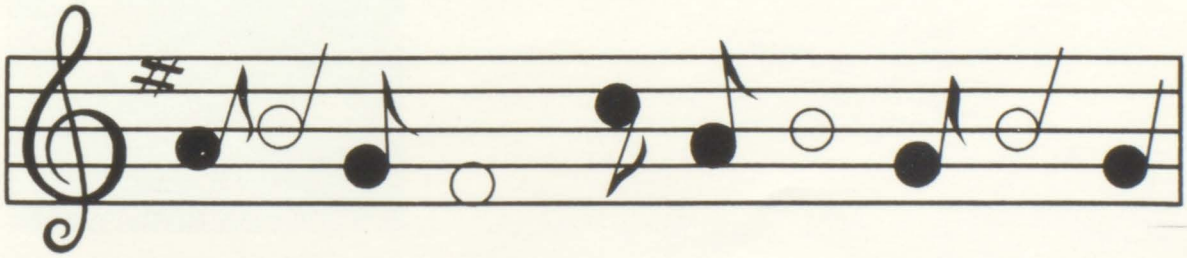

Girls' Chorus

FIRST ROW: Mrs. Dotson, Director; Irene Biven, Judy McCool, Judy Qualls, Jenna McMillen, Connie Margenthaler, Betty Stinson, Janet Walters, Carol Merrifield, Judy Chalcraft, Roberta Traxler, Accompanist; Marcia Walters.
SECOND ROW: Marcia Hinkle, Claudia Moberly, Janice Hicks, Donna Skelton, Beverly Pulliam, Catherine Crabtree, Eileen Vermilyea, Judy Gillen, Sue Dotson, Linda Smith, Sandra Pense, Barb Austin, Sharon Fore.
THIRD ROW: LaVon Riley, Mary Moyer, Tina Boyd, Connie Sinkosky, Mary Beth Preston, Zora Edgecombe, Linda Dash, Wanda Woodard, Suzie Boyd, Melanie McQuire, Susie Sprecklemeyer, Janet Parker, Carol Foulke, Billye Reed.
FOURTH ROW: Judy Hinkle, Kay Arnold, Carol Stoutenborough, Rae Ann Garfoot, Carol Hartleroad, Jean Woolums, Donna Moberly, Cindy Flint, Janet Marshall, Ardella Clifton, Barb Brelsfoard, Connie Perkins, Sally Shambaugh.

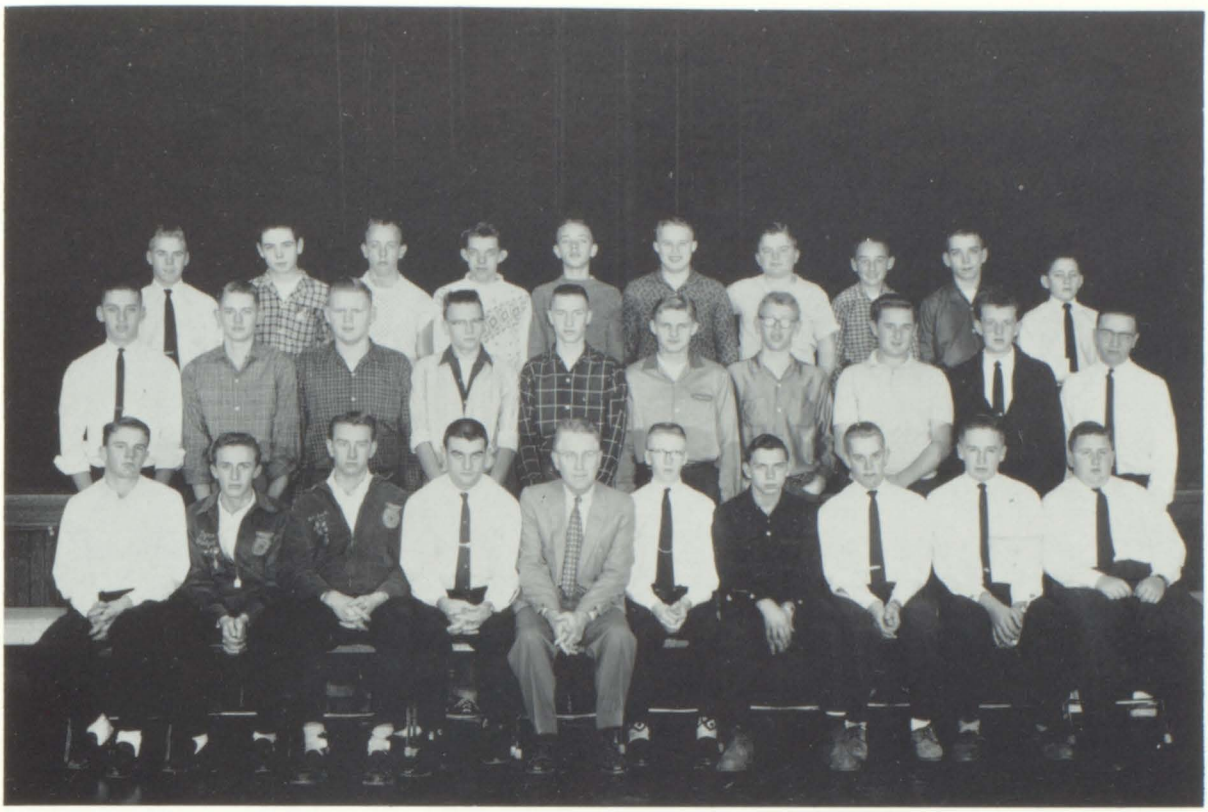

FIRST ROW: D. Edgcombe, L. Rodgers, R. Doak, Vice President; L. Malone, President; Mr. Nicol, Advisor; R. Wikoff, Secretary; N. Lehman, Treasurer; J. Perkins, J. Parker, D. Stoutenborough.
SECOND ROW: R. Schultz, R. Howell, W. Runyn, A. Marsh, R. Cooper, R. Hunt, C. Harrington, E. Fore, D. Rose, H. Hockaday.
THIRD ROW: M. Perkins, L. Little, V. Hanks, E. Hensley, J. Hanks, W. Leinbach, S. Edgecombe, R. Brelsfoard, C. Bliss, B. Blickensderfer.

F.F.A.

F.F.A. SWEETHEART
Connie Perkins

F.H.A.

FIRST ROW: Judy Roney, Judy Qualls, Betty Stinson, Zora Edgecombe, Janet Boyer, Janet Walters, Jenna McMillen, Beverly Pulliam, Joanne Williams, Barbara Austin, Sally Shambaugh, Judy McCool, Miss Janssen, Sponsor.
SECOND ROW: Billye Reed, Opal Clark, Wanda Woodard, Linda Smith, Marcia Walters, Loretta Cooper, Jean Woolums, Carol Foulke, Sandra Pense, Linda Sprague, Karen Fox, Sharon Fore, Carol Wattles.
THIRD ROW: Wynette Wikoff, Catherine Crabtree, Juanita Williams, Suzie Spreckelmeyer, Rosie Creekmur, Nancy Stone, Linda Dash, Suzie Boyd, Melanie McGuire, Cheryl Spreckelmeyer, Carolyn Birge, Ann Leimbach, Mary Hupp, Linda Erlenbusch, Carlone Grubbs.
FOURTH ROW: Carol Stoutenborough, Betty Hensley, Rae Ann Garfoot, Carol Hartleroad, Irene Bivens, Janet Parker, Donna Moberly, Betty Runyen, Karen Erlenbusch, Carol Pope, Betty Westerman, Kay Arnold, Pat Alexander, Rita Garfoot.

OFFICERS:
Jenna McMillen - PRESIDENT
Beverly Pulliam - VICE PRESIDENT
Janet Walters - SECRETARY
Joanne Williams - TREASURER

G.A.A.

FIRST ROW: L. Cooper, J. Chalcraft, J. Hicks.
SECOND ROW: J. Gillen, C. Crabtree, E. Vermilyea, J. McMillen, B. Brelsfoard, C. Perkins, C. Merrifield, Mrs. Berry, R. Traxler, J. Parker, S. Sprecklemeyer, D. Hedgpeth, C. Birge.
THIRD ROW: J. Bolton, S. Dotson, J. Roney, B. Pulliam, J. Walters, B. Austin, M. Bolton, J. Qualls, B. Reed, S. Williams, M. Moyer, J. Williams, C. Moberly, C. Margenthaler.
FOURTH ROW: M. Hinkle, J. Hinkle, N. Stone, L. Dash, J. Boyer, Z. Edgecombe, M. McQuire, S. Boyd, C. Sprecklemeyer, T. Boyd, C. Sinkosky, M. Walters, D. Thrall, R. Creekmur, M. Preston, L. Smith, J. Williams.
FIFTH ROW: L. Dean, M. Tooley, S. Shambaugh, J. Marshall, S. Boyer, C. Foulke, J. Woolums, D. Moberly, M. Atchison, K. Fox, C. Flint, B. Westerman, A. Clifton, D. Skelton, W. Wikoff, C. Stoutenborough.

OFFICERS:
PRESIDENT - Carol Merrifield
VICE PRESIDENT - Connie Perkins
SECRETARY - Barb Brelsfoard
TREASURER - Susie Sprecklemeyer

Blue and Gold

FIRST ROW: B. Runyen, B. Pulliam, J. Hinkle, C. Foulke, S. Shambaugh, R. Traxler, Assistant Editor; S. Nicol, Editor; C. Moberly, J. Qualls, B. Stinson, C. Margenthaler.
SECOND ROW: Mr. Catt, Advisor; C. Pope, J. Williams, C. Perkins, M. Tooley, J. McCool, L. Cooper, E. Vermilyea, B. Brelsfoard, J. Roney, D. Thrall, M. Hupp, L. Smith, S. Dotson.
THIRD ROW: C. Birge, N. Foster, J. Thiele, L. Rodgers, R. Groves, B. Birge, J. Odle, J. Crouch, K. Erlenbusch, K. Fox.

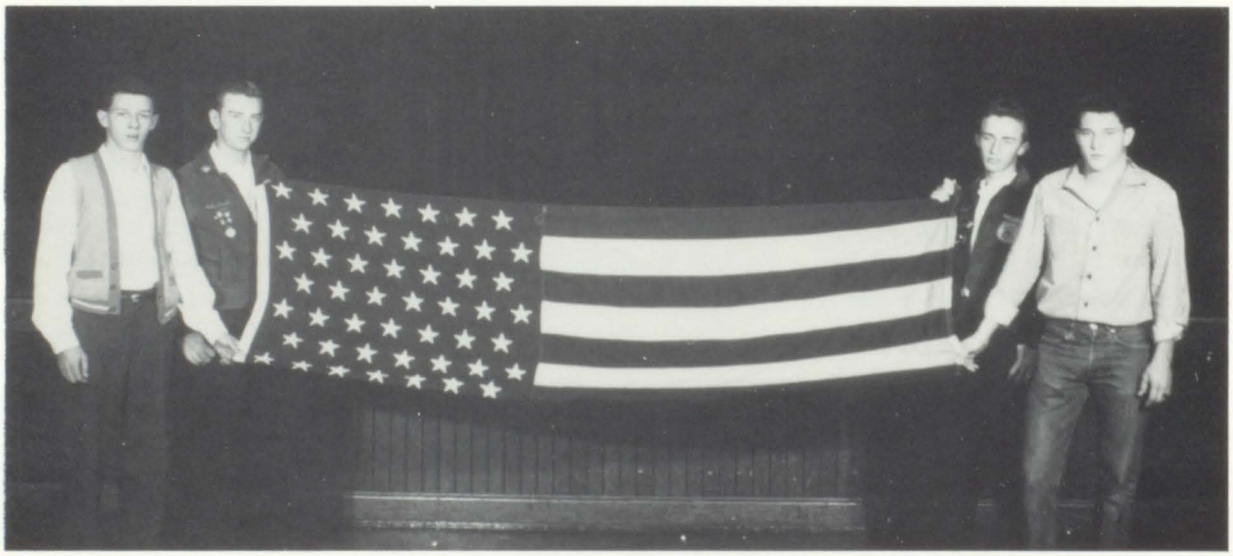

Flag Bearers

Gary Archey, Bob Doak, Lynn Rodgers, Jim Etnier.

Librarians

FIRST ROW: M. Hinkle, S. Boyer, Vice President; R. Traxler, Secretary; Mrs. Hopkins, Sponsor; D. Lemons, President; J. Gillen, I. Biven.
SECOND ROW: M. Tooley, C. Merrifield, C. Crabtree, R. Davenport, S. Nicol, C. Sinkosky, L. Sprague, W. Wikoff.
THIRD ROW: R. Brown, B. Howell, B. Birge, D. Lynch, T. Birge, S. Patient, S. Schroll.

Pep Club

FIRST ROW: B. Austin, D. Moberly, M. Walters, Juanita Williams, J. Marshall, Joanne Williams, Treasurer; J. Chalcraft, President; S. Shambaugh, M. Atchison.
SECOND ROW: J. Hinkle, L. Hinkle, Secretary; M. Feathers, Vice President; B. Cooper, D. Altic, C. Margenthaler, Mrs. Berry, Sponsor.

Student Council

FRONT ROW: M. Preston, J. Chalcraft, D. Lemons, C. Merrifield, W. Ferrell, S. Nicol, R. Traxler.
SECOND ROW: C. Perkins, J. Parker, J. McMillen, J. Thiele, M. Perkins, J. McCool, J. Marshall, T. Boyd.
THIRD ROW: R. Terrell, R. Bennett, L. Murphy, B. Howell, L. Malone, R. Schultz, D. Edgecombe, J. Norfleet.

OFFICERS:
PRESIDENT - Carol Merrifield
VICE PRESIDENT - Warren Ferrell
SECRETARY - Dave Lemons
TREASURER - Sheldon Nicol
SPONSOR - Mr. John Kitowski

Athletics
National Park Service Photo

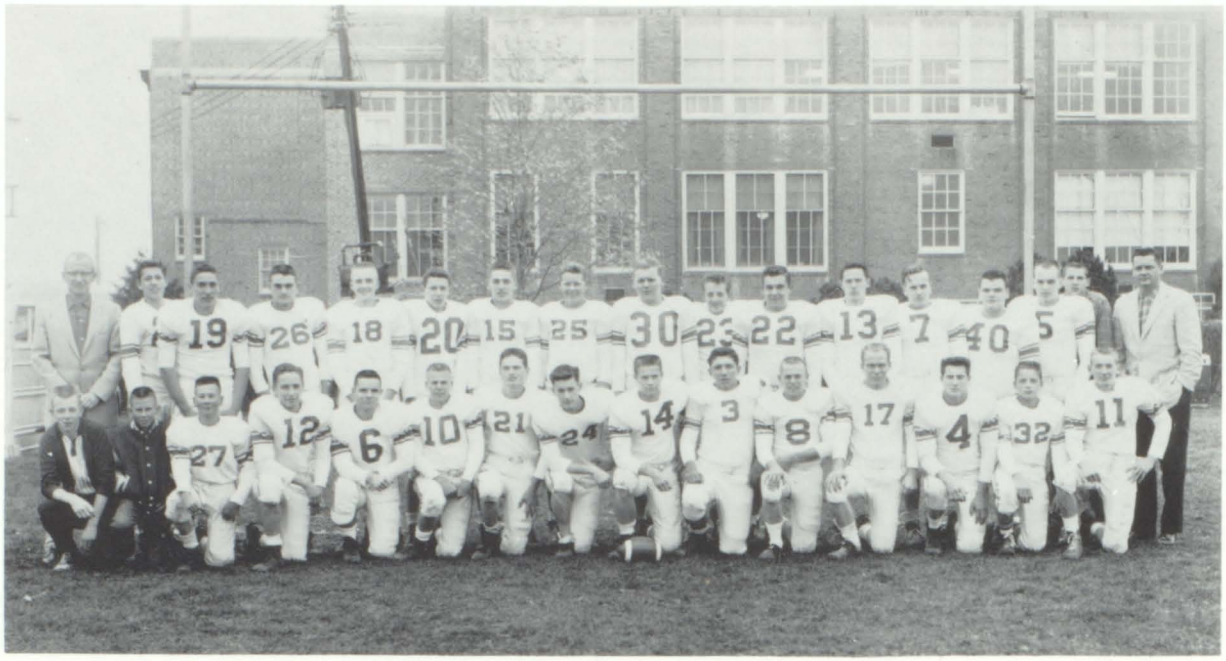

FIRST ROW, left to right: E. Mitchell, J. Odle, G. Amberg, J. Parker, J. Thiele, M. Perkins, L. Journey, M. Townsend, L. Murphy, R. Bennett, J. Perkins, R. Terrell, J. Etnier, J. Thrall, R. Hughes.

SECOND ROW: Coach Boyd, T. Beard, E. Wallis, L. Malone, B. Lienhart, G. Archey, R. Schultz, T. Luallen, W. Runyen, D. Rose, L. Hayes, A. Brown, D. Hoffman, R. Davenport, L. Eubanks, J. Blazer, Coach Miller.

Trojan

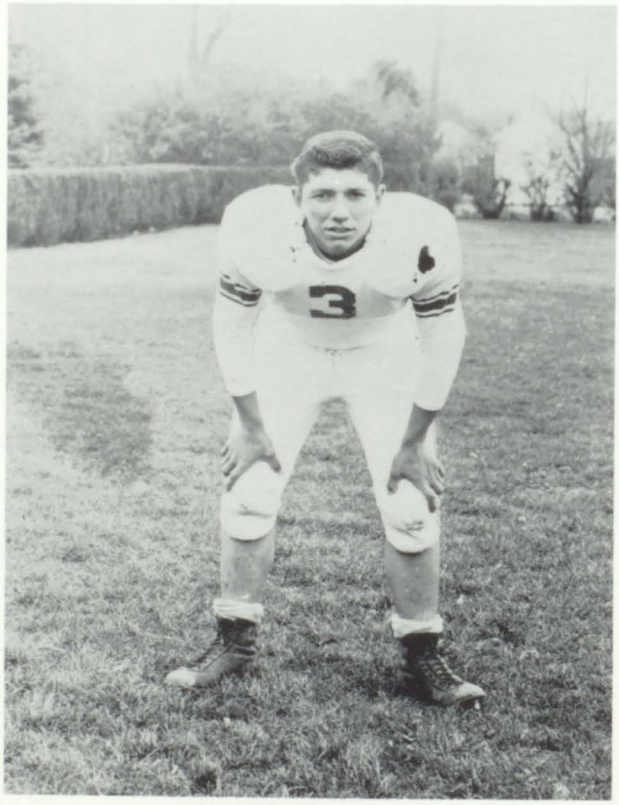

Football

RICHARD BENNETT

Guard

Captain

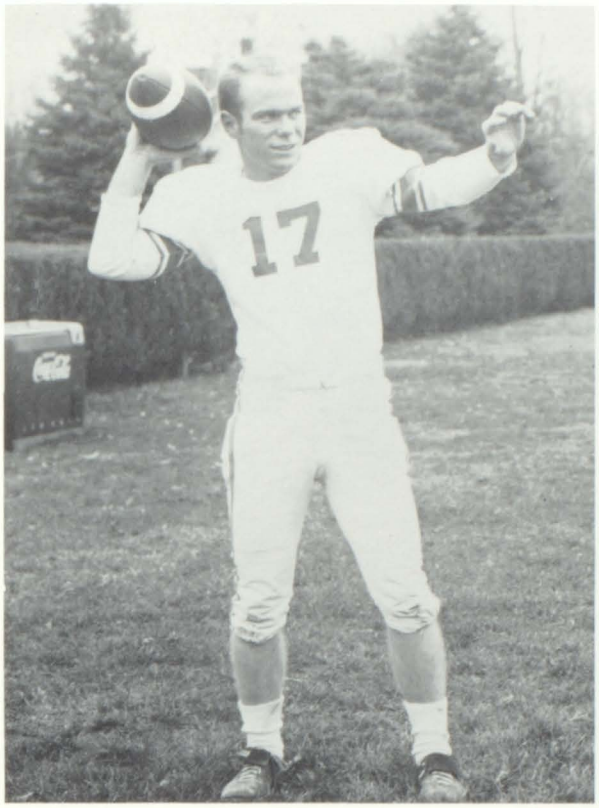

RONNIE TERRELL
Quarterback

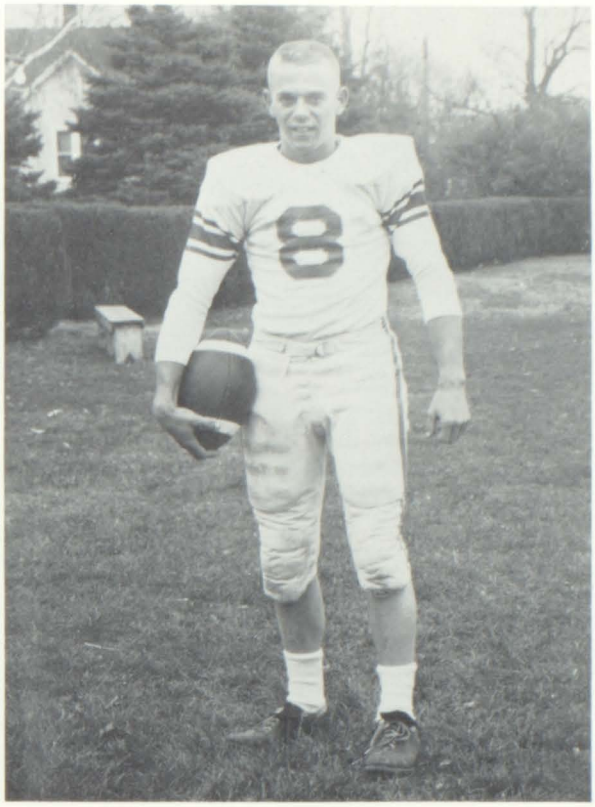

JOHN PERKINS
Halfback

LLOYD MURPHY
Fullback

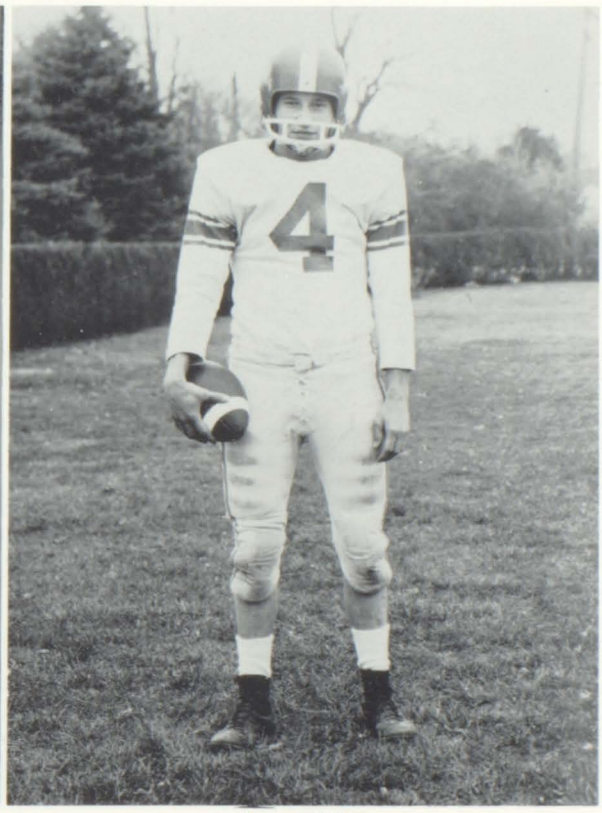

JIM ETNIER
Halfback

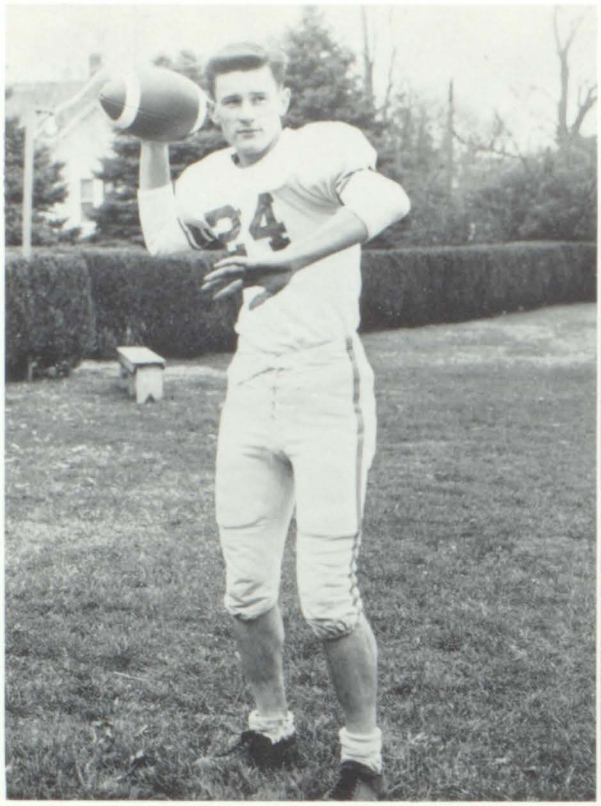

MIKE TOWNSEND
Quarterback

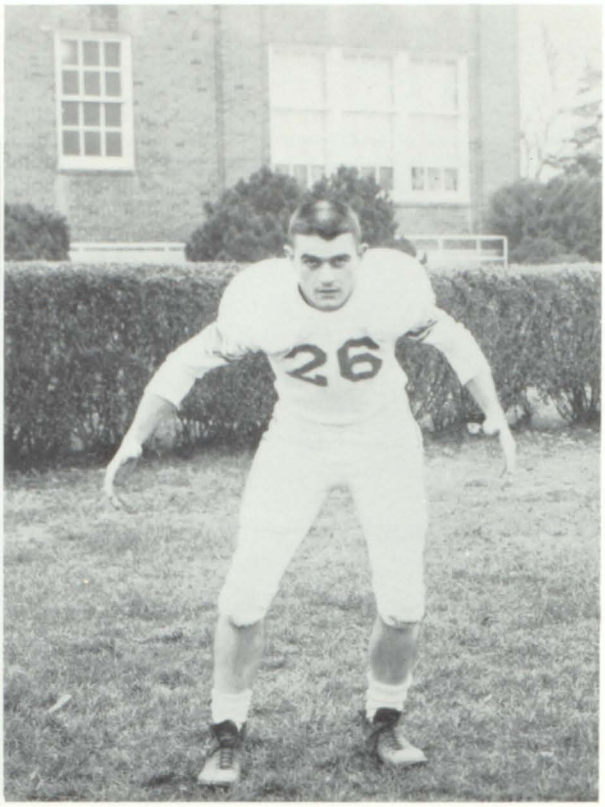

LAVERNE MALONE
End

A. J. BROWN
Tackle

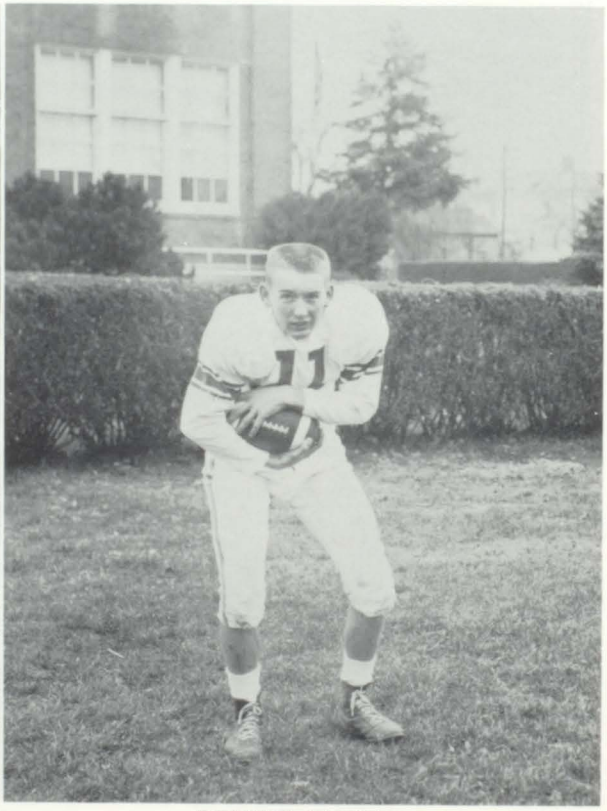

RODGER HUGHES
Halfback

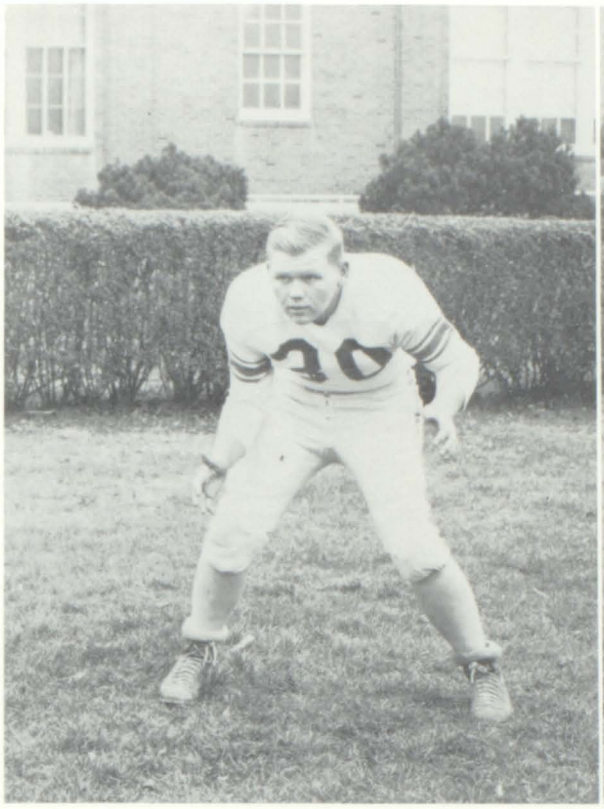

WAYNE RUNYEN
Tackle

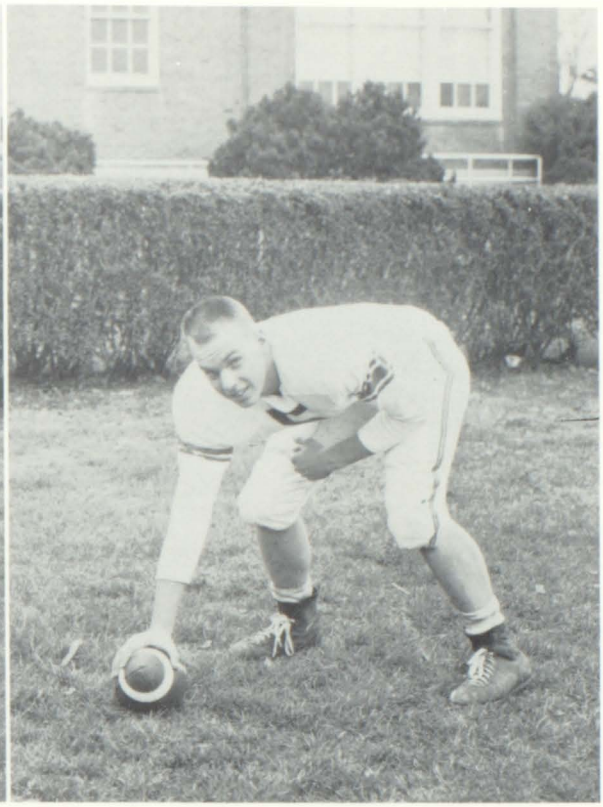

LARRY EUBANKS
Center

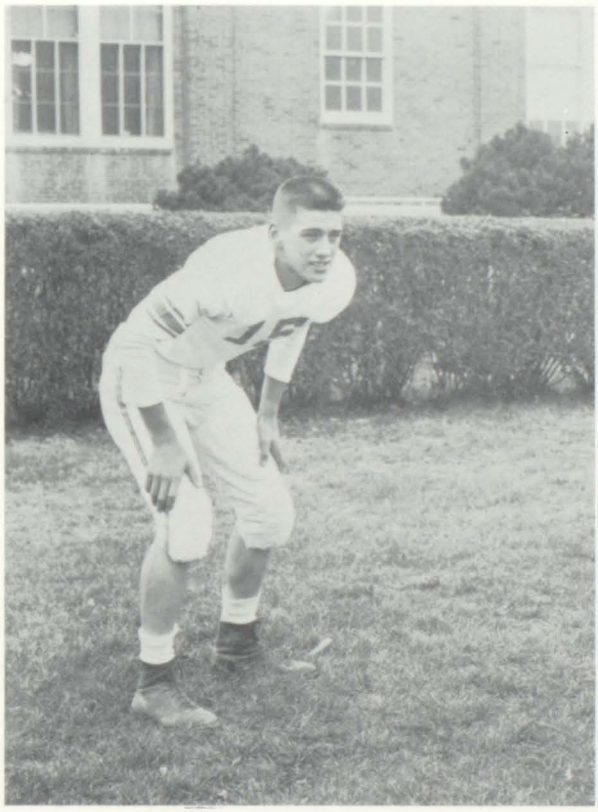

ROGER SCHULTZ
Guard

TOM LUALLEN
Tackle

JIM THIELE
Quarterback

LARRY HAYES
Tackle

JOHN PARKER
Center

GEORGE WALLIS
End

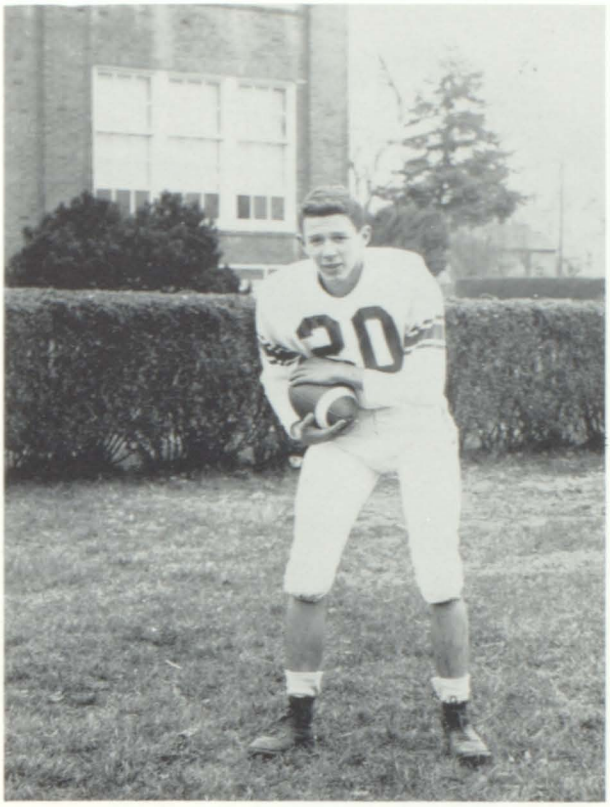

GARY ARCHEY
End

Maroa	25	-	Saybrook	7
Maroa	0	-	Mt. Zion	7
Maroa	35	-	Niantic	7
Maroa	41	-	Illiopolis	26
Maroa	14	-	Assumption	0
Maroa	0	-	Moweaqua	14
Maroa	0	-	Lovington	21
Maroa	35	-	Bethany	13

RECORD:
5 wins and 3 losses

STATISTICS

	Rushing Yards Gained	Passing Yards Gained	Passing Attempts	Passes Completed	Yards Gained
J. Perkins	570	41			
J. Etnier	404	57			
L. Murphy	336	15			
R. Terrell	243	0	32	16	241
M. Townsend	100	133	21	5	9
L. Malone	0	4			
J. Thiele	4	0	6	2	58
M. Perkins	48	6			
L. Journey	1	0			
R. Schultz	0	6			
E. Wallis	0	54			
G. Archey	0	3			

Maroon Trojans

Varsity Cheerleaders

Marcia Walters, Joanne Williams, Janet Marshall, Judy Chalcraft , Captain; Juanita Williams.

JUNIOR VARSITY CHEERLEADERS: Barbara Austin, Marla Atchison, Donna Moberly, Sally Shambaugh.

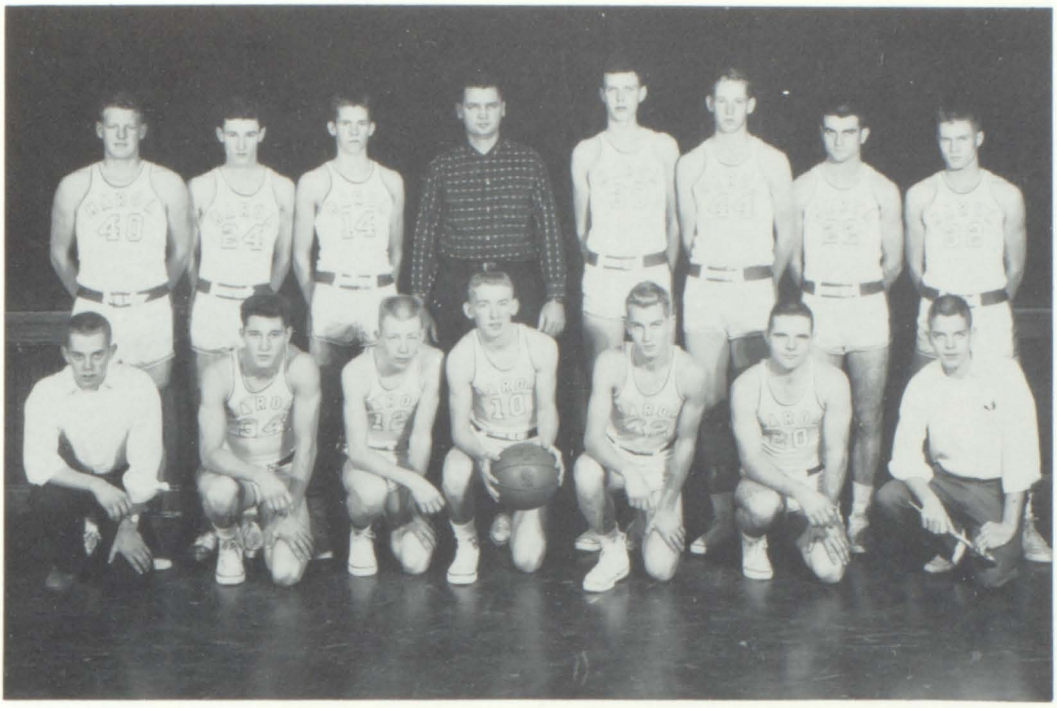

Varsity

FIRST ROW, left to right: J. Perkins, J. Etnier, E. Mitchell, R. Hughes, R. Lewis, J. Thiele, S. Nicol.
SECOND ROW: T. Luallen, M. Townsend, J. Odle, Coach Miller, D. Lynch, B. Birge, L. Malone, L. Murphy.

Trojan Basketball

Junior Varsity

FIRST ROW, left to right: B. Blickensderfer, J. Norfleet, D. Rose, M. Perkins, J. Odle.
SECOND ROW: D. Stoutenborough, G. Archey, B. Lienhart, R. Schultz, L. Eubanks, Coach Boyd.

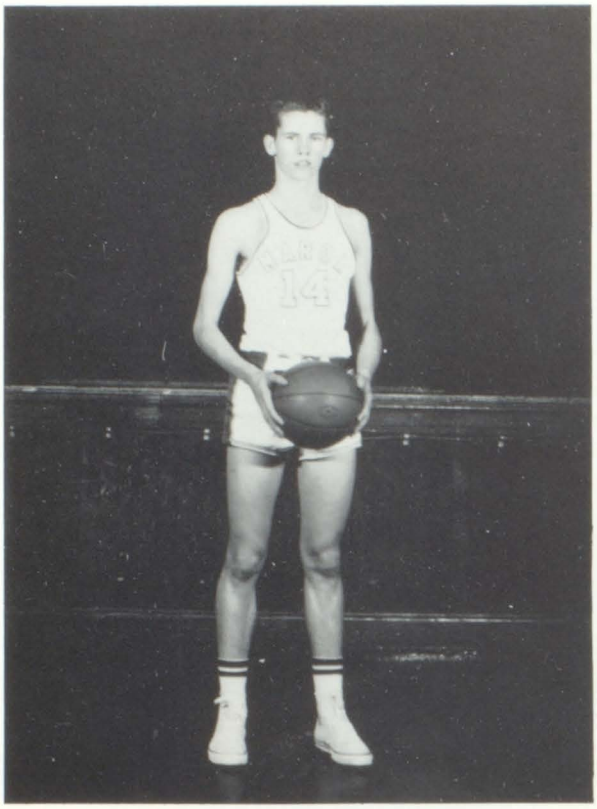

CLYDE (JUNIOR) ODLE
Forward

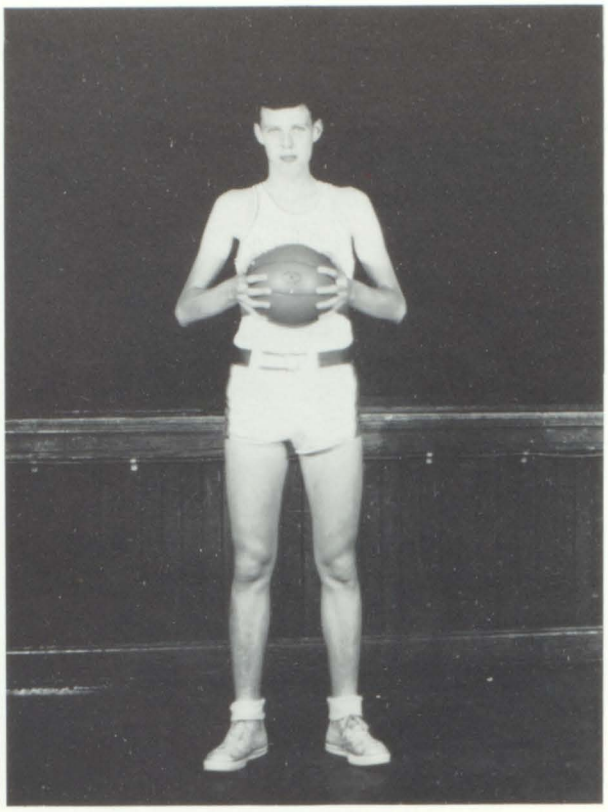

D'WAYNE LYNCH
Center

ROGER LEWIS
Guard

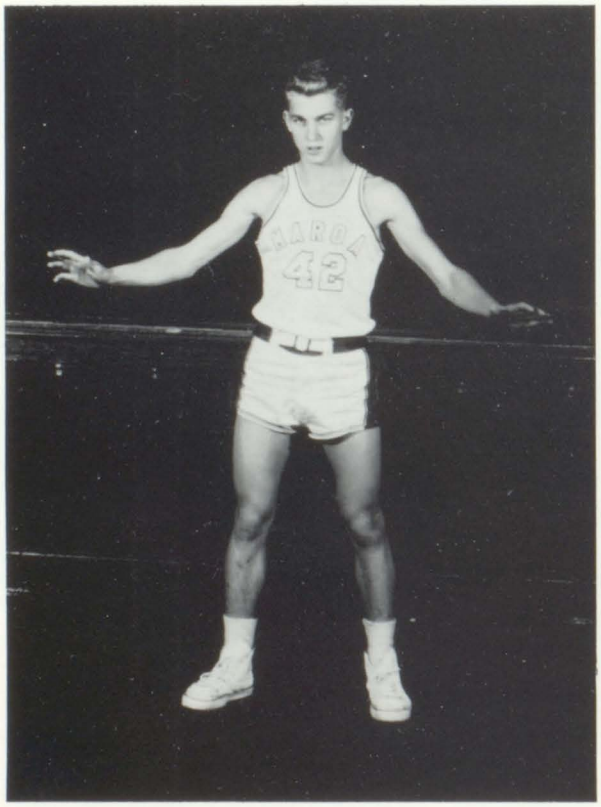

MIKE TOWNSEND
Center

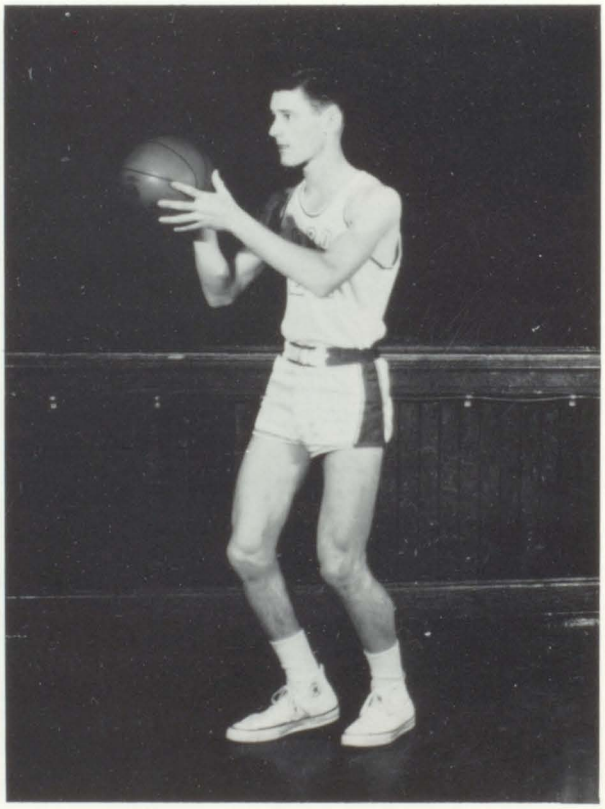

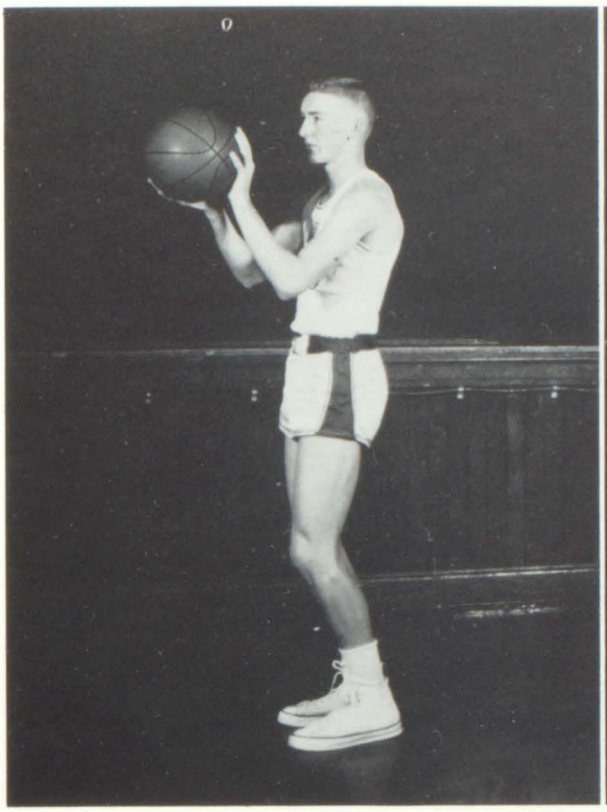

RODGER HUGHES
Guard

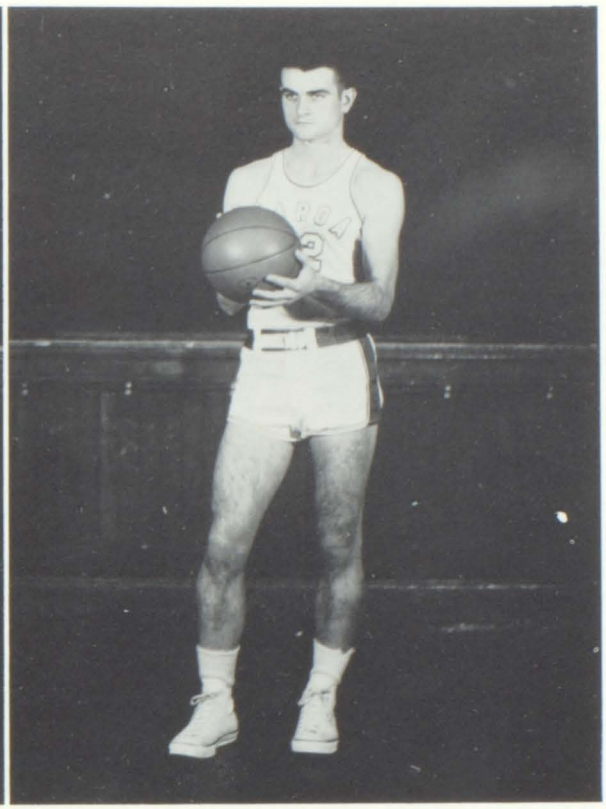

LAVERNE MALONE
Forward

BOB BIRGE
Forward

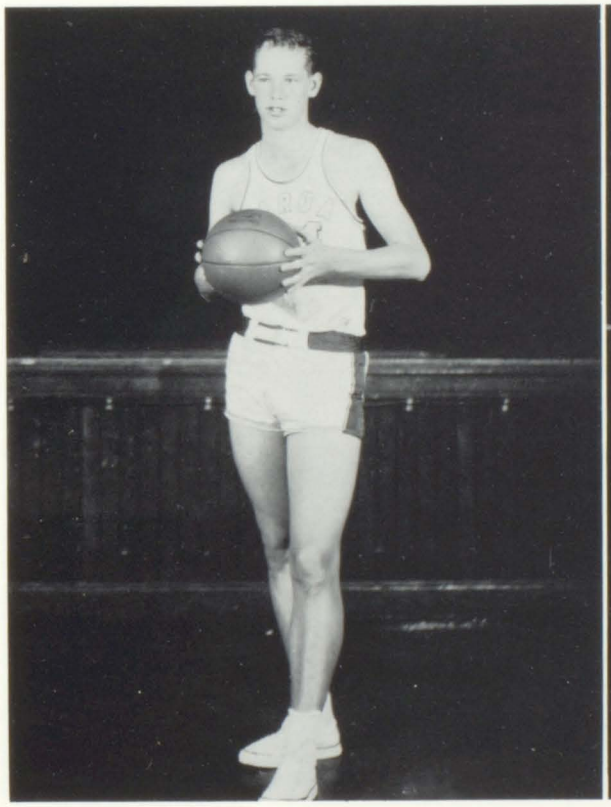

JIM ETNIER
Forward

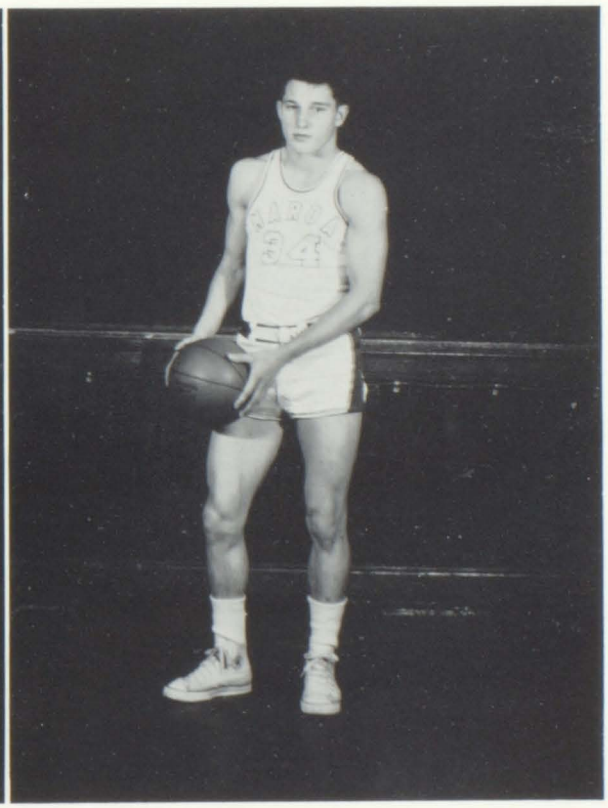

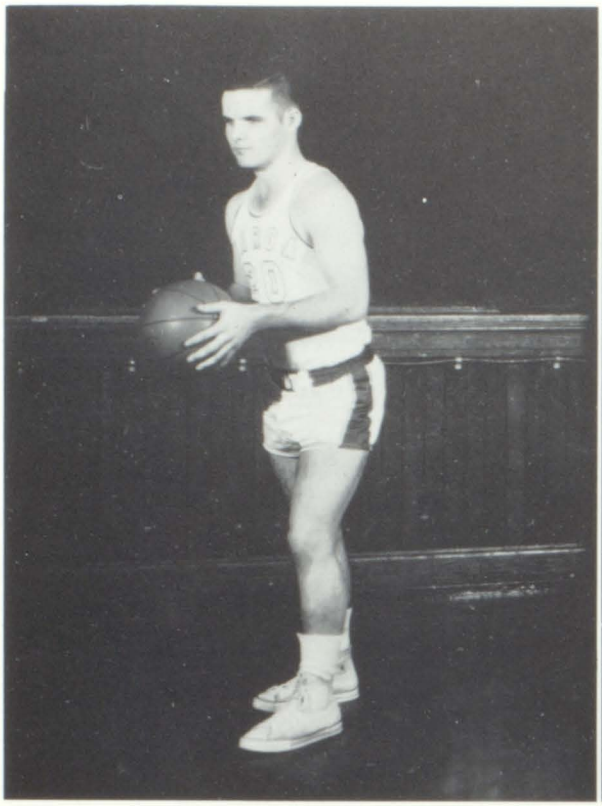

JIM THIELE
Guard

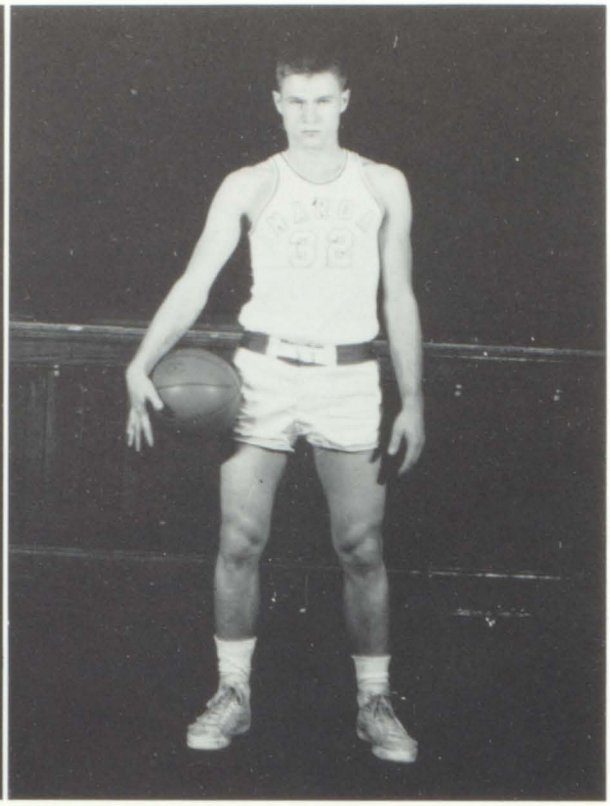

LLOYD MURPHY
Forward

ELSTON MITCHELL
Guard

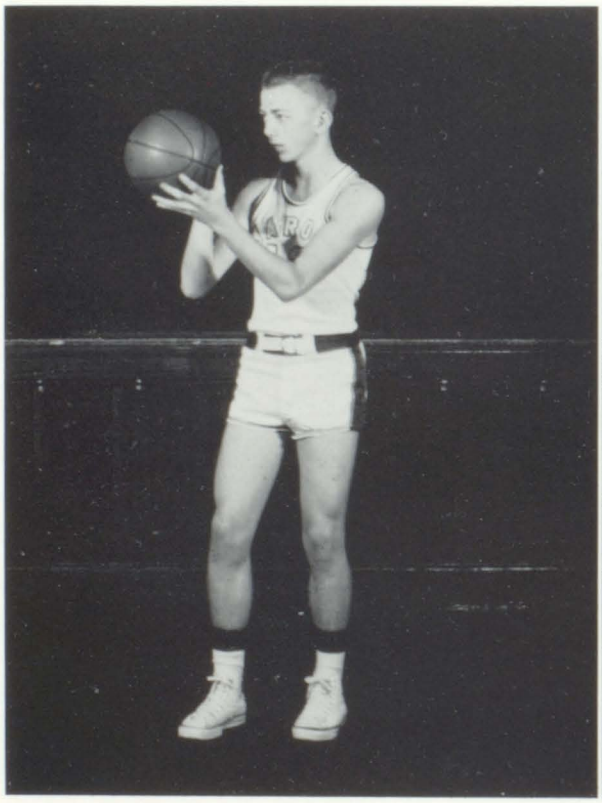

TOM LUALLEN
Forward

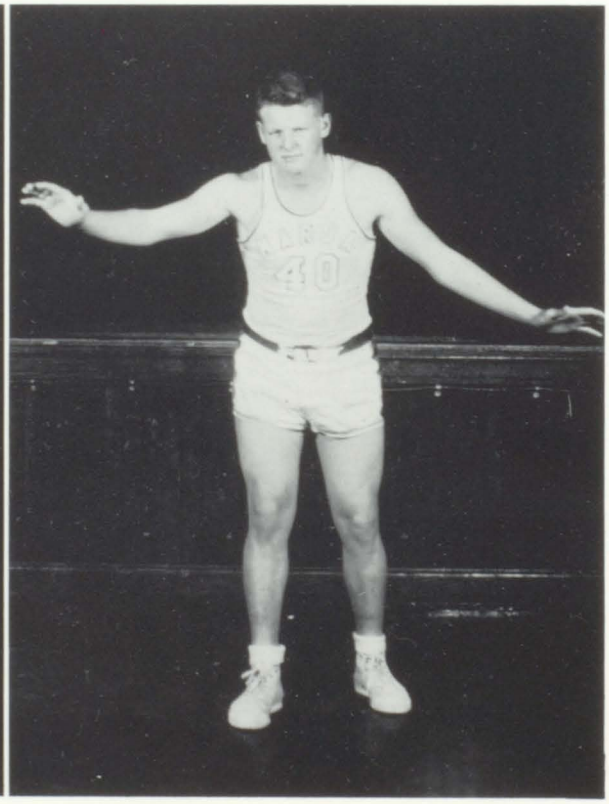

Varsity Basketball Record

Maroa	52	Bethany	65	L
	72	Lovington	61	W
	62	Argenta	75	L
	80	Mt. Zion	52	W
	61	Atwood	55	W
	69	Bellflower	65	W
Warr-Latham Round Robin	60	Mt. Pulaski	62	L
	47	Warrensburg-Latham	51	L
	56	St. Teresa	53	W
	52	Argenta	45	W
	52	Bethany	48	W
	55	Heyworth	56	L
	60	Arcola	61	L
Macon County Tournament	40	Warrensburg-Latham	44	L
	64	Nantic	63	W
	61	Farmer City	54	W
	83	Lovington	50	W
	33	Warrensburg-Latham	35	L
	71	Mt. Zion	62	W
	54	Wapella	34	W
	74	Nantic	75	L
	69	Lakeview	57	W
	59	Argenta	63	L

Won - 13 Loss - 10

Junior Varsity Basketball Record

Maroa	41	Bethany	33	W
	42	Lovington	39	W
	49	Argenta	73	L
	46	Mt. Zion	45	W
	28	Atwood	31	L
	46	Bellflower	39	W
	53	Warrensburg-Latham	33	W
	67	Bethany	56	W
	48	Heyworth	60	L
	40	Arcola	49	L
	55	Niantic	57	L
	51	Farmer City	24	W
	57	Lovington	44	W
	34	Warrensburg-Latham	57	L
	46	Mt. Zion	56	L
	35	Wapella	29	W
	38	Niantic	53	L
	48	Lakeview	37	W
	42	Argenta	40	W

Won - 11 Loss - 8

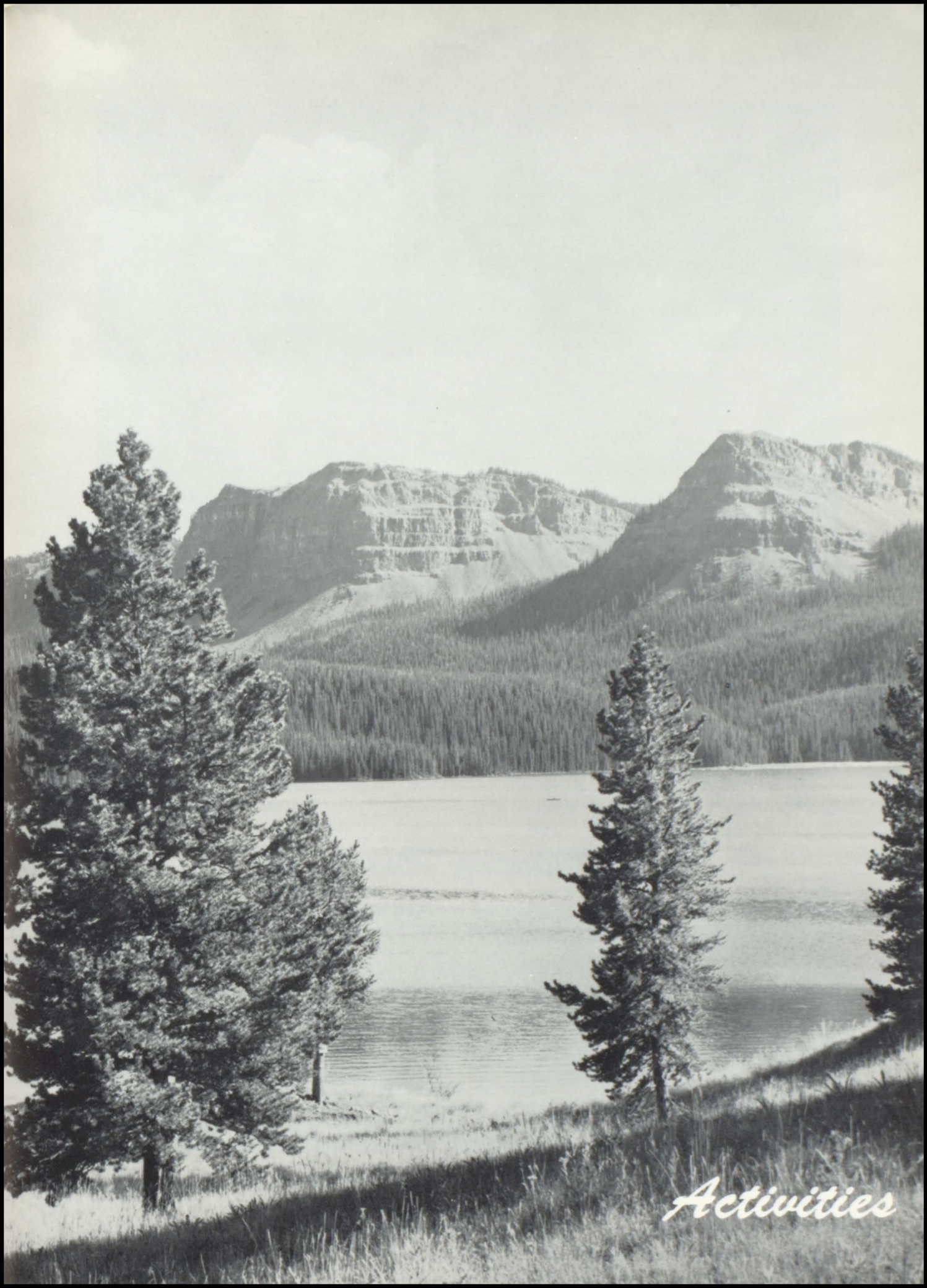
Activities

"Bali Hai"

HOMECOMING KING and QUEEN
Laverne Malone and Joanne Williams

FIRST ATTENDANTS
Mike Townsend
Connie Perkins

SECOND ATTENDANTS
Lloyd Murphy
Judy Hinkle

Winning Floats

FIRST PLACE

SECOND PLACE

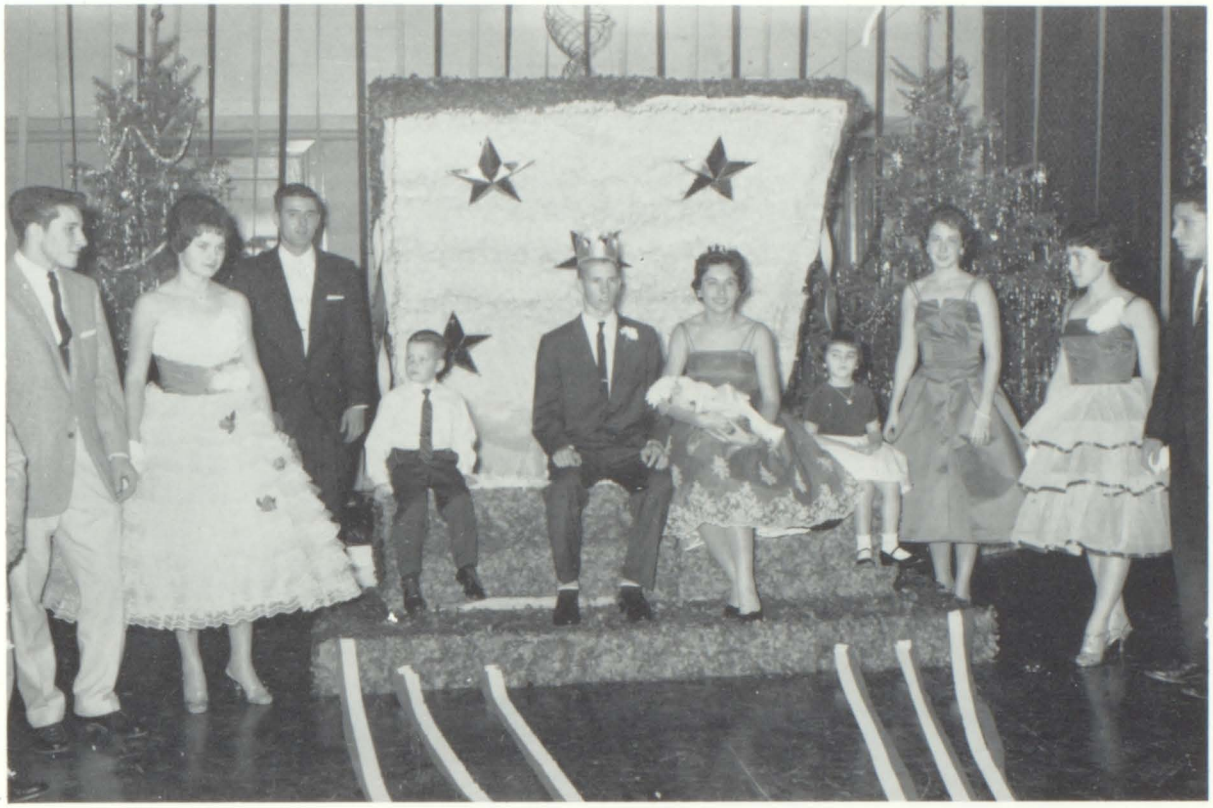

Mr. and Miss Merry Christmas

Junior Odle Judy Chalcraft

Candidates

Junior Odle
Richard Bennett
Jim Etnier
Jim Thiele
Larry Hinkle
Bradley Lienhart
Buddy Blickensderfer
Jim Norfleet

Judy Chalcraft
Connie Margenthaler
Juanita Williams
Janet Marshall
Catherine Crabtree
Jean Woolums
Marcia Hinkle
Cindy Flint

FIRST ATTENDANTS

Jim Etnier

Juanita Williams

SECOND ATTENDANTS

Richard Bennett

Connie Margenthaler

Frosted Fantasy

"A Date With Judy"

Senior Play

Judy Chalcraft - Judy Foster
Richard Bennett - Randolph Foster
Sheldon Nicol - Melvin Foster
Jenna McMillen - Dora Foster
Mike Townsend - Oogie Pringle
Diana Thrall - Mitzi Hoffman
Roberta Traxler - Barbara Winsockett
Carol Merrifield - Hannah
Janet Walters - Mrs. Hotchkiss
Connie Margenthaler - Eloise Hotchkiss
Betty Stinson - Mrs. Schultzhammer
Connie Perkins - Suzie
Junior Odle - Rex O'Connor
Ronnie Wikoff - Mr. Martindale

DIRECTORS - - - - - - - - - - - - - - - Mr. Ronald Shafer, Mrs. Anna Hopkins

"Mister Co-Ed"

Jenna McMillen	Miss Eustacia Hayworth
Richard Bennett	Homer Quackenbush
Roberta Traxler	Miss Pauline Pooley
Connie Perkins	Miss Geraldine Carr
Larry Hicks	Mr. Oliver Lee Oliver
Diana Thrall	Emily Manning
Mike Townsend	Lotus Smith
Carol Merrifield	Cobina Colgate-Brewster
Sheldon Nicol	Gilbert Glyer
Judy Chalcraft	Ruby Nolan
Betty Stinson	Bernice Bramberry
Carol Windlan	Carol Wood
Barbara Brelsfoard	Extra
Judy Qualls	Extra
Connie Margenthaler	Extra

DIRECTORS - - - - - - - - - - - - - Mr. Ronald Shafer, Mrs. H. E. Williams

Junior Play

JUDY QUALLS

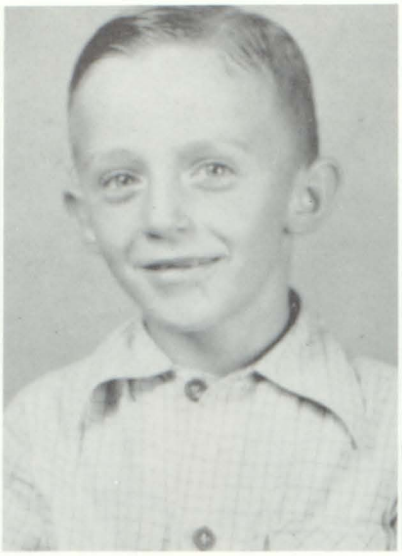

LYNN RODGERS

RONNIE TERRELL

RONNIE WIKOFF

JUDY CHALCRAFT

LAVERNE MALONE

RICHARD BENNETT

RON GOSSMAN

ROBERTA TRAXLER

JENNA McMILLEN

JOANNE WILLIAMS

DIANA THRALL

CONNIE PERKINS

ROSIE CREEKMUR

SUE HOWARD

RICHARD BENNETT

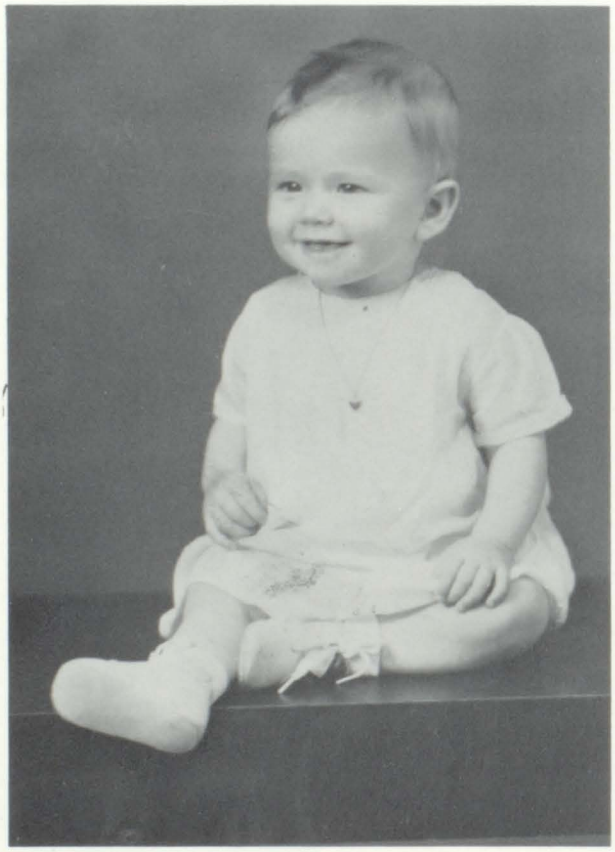

BETTY STINSON

ROBERTA TRAXLER

JUDY RONEY

SHELDON NICOL

JUDY CHALCRAFT

RONNIE TERRELL

CAROL MERRIFIELD

BARBARA BRELSFOARD

JANET WALTERS

Advertisers

Get a C.F.B. *

*Car From Benton's

Any 1960 Automobile Delivered in 24 Hours at a Terrific Discount

IMPORTED CARS

We Have Volkswagens in
Stock and Immediate Delivery
on Any Make of Foreign Car

36 Months Bank Rate Financing

No Money Down, Up to $2,500.00

100% Warranty for 12 Full Months

Don't Trade Until You Get Benton's Deal

"GET A DEAL . . . WORTH CROWING ABOUT!"

BENTON

PHONE 3-3456

MOTOR SALES

CORNER OF BROADWAY AND WILLIAM • DECATUR, ILLINOIS

Raker Cleaners

We try - To satisfy

Phone 270

217 E. Main St. Clinton, Ill.

Tiletown Cabinet & Tile

1285 N. Oakland Decatur, Ill.

Phone 5213

Tile for Floors and Walls

Linoleum

Free estimates for professional installations or free instructions for home mechanics.

Kembrook Store No. 2

305 North Jasper Street

Decatur, Illinois

Featuring Grade "A" Milk

in

Economical Half Gallons

GOOD LUCK, SENIORS

ROBERT JENNINGS

HAROLD DUNHAM

El Roa Inn

Maroa, Illinois

Congratulations, Seniors

CONGRATULATIONS
to the 1960
Graduates

Hide Away Tavern

Maroa, Illinois

Flora Jewelers

148 E. Main
Phone 5295
Decatur, Illinois

Diamonds
Jewelry

Watches
China

Evan's
Auto Wrecking

2700 N. Woodford

Decatur, Illinois

Gottliebs

Clothing and Furnishings
for Men and Boys

Phone 451

Clinton, Illinois

Reich Bros., Jewelers

116 E. Prairie Ave.

Decatur, Illinois

Diamonds - Watches - Jewelry

Certified Master Watchmakers

Ferol's Beauty Shop

Maroa, Illinois

SY4-2291

Compliments to the 1960

Graduates From

Dewein's Emery Elevator

Emery, Illinois

Best Wishes to the

Seniors From

Rigdon's

Maroa, Illinois

Best Wishes and the Best of Luck

to the Class of '60

Dawson & Wikoff Funeral Directors

Argenta, Illinois Decatur, Illinois

Maroa, Ph. 4421 Decatur, Collect

May we wish the Graduating Seniors of Maroa High a Bright Future and wish the underclassmen continuing promotions

Dyprin	a	Hexathricin Aerospra
	n	In Post
Anti-Diaper Rash	d	Episiotomy

Lincoln Laboratories, Inc.

Laboratory Park, Box 1139 Decatur, Illinois

FISHER-STOUNE, INC.

Contractors Builders

413 Citizens Building

Decatur, Illinois

250 North Water St.

CAVANAUGH TIRE SALES & SER.

Recapping Repairing

Phone Clinton 781

752 W. Van Buren

Clinton, Illinois

SCHUDEL'S, INC.

Launderers and Cleaners

157 W. Main

Decatur, Illinois

Compliments of

RUSSELL HAMMILL

Distributor of

Royal Typewriters

203 West Prairie

Decatur, Illinois

Your Complete Musical
Department Store

Macon Music

Band Instruments - Pianos
Organs - Records - Hi-Fi
Sheet Music - Stereo
227 N. Main
Decatur, Illinois

Reich Bros., Jewelers

116 East Prairie Ave.
Decatur, Illinois

Diamonds - Watches - Jewelry
Certified Master
Watchmakers

Best Wishes, Seniors!
From

The Bank of Maroa

Maroa, Illinois

Congratulations
1960
Graduates
From

Linville Hardware Co.

Maroa, Illinois

NORTHTOWN BANK
OF DECATUR

If all during your years School Training you have taken some time to learn of Thrift and Savings, I promise you have found it important.

Those who don't learn it early, lose a lot of valuable time; for to be successful in any worthwhile undertaking, you must take it into account.

Let us help you with this valued subject.

NORTHTOWN BANK
OF DECATUR

NORTHTOWN
BANK OF DECATUR

333 E. Pershing Road

Member: Federal Reserve System

Federal Deposit Insurance Corp.

C. A. POLLARD

POOL ROOM

Maroa, Illinois

Best of Wishes, Seniors

COMMUNITY CENTER

Maroa, Illinois

Congratulations

MARLATTS SINCLAIR

Maroa, Illinois

Best of Luck

SVENDSONS FLORIST

Decatur, Illinois

Best of Luck, Seniors

THE

DeWitt County National Bank of Clinton

GIVES

CONGRATULATIONS

TO THE

1960

MAROA-FORSYTH GRADUATES

DeWitt County National Bank

Clinton, Illinois

MELLINGER CONST. CO.

GENERAL CONTRACTORS

Ph. 8-4391

P.O. Box 788

Decatur, Ill.

Compliments
of

LONGBONS

ROOFING & SHEET METAL CO.

730 S. Main Decatur, Ill.

Ph. 5429

"FOR A JOB TO BE WELL DONE"

BONDS POULTRY & EGGS

Ph. 8-6655

Decatur, Ill.

FRESH

BEST DRESSED

PFILE'S CAMERA SHOP

Everything Photographic

100 E. Prairie

Decatur, Ill.

Ph. 3-3467

418 E. Adams

Springfield, Ill.

Ph. 8-4366

PLAN A MORE SECURE TOMORROW --- TODAY!!

Open a savings account here
and add to it regularly!
You'll enjoy watching your
balance grow -

There is no Substitute for
Money in the Bank!

We write your account.

THE MILLIKIN NATIONAL BANK OF DECATUR

Member Federal Deposit
Insurance Corporation

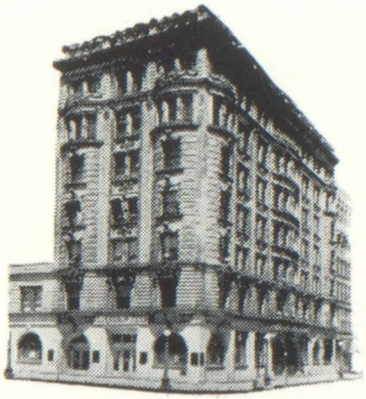

Now in our 100th year!

COUNTRY LIFE AND COUNTRY MUTUAL

INSURANCE CO.

ROBERT BIVEN
Special Agent

Maroa, Illinois

Sy4-3381

Congratulations to the
Graduates of 1960

From the

DECATUR COKE CO.

Decatur, Ill.

Compliments of

a Friend

Decatur Bottling Co.

Bottlers of Pepsi-Cola and 7-Up

Decatur, Illinois

Congratulations, 1960 Graduates

Decatur Paper Company

Decatur, Illinois

Best Wishes to

the 1960

Graduates

Sam Loeb
Quality Clothing

FOR MEN

THE 1960 TROJANAIRE

urges YOU

to

patronize our

ADVERTISERS

ENLOE'S

LINCOLN SQUARE DRUG STORE

R. P. ENLOE, R.P.

Lincoln Square and East Main

Phone 8-6657

Decatur, Illinois

Compliments

of

WAYSIDE FURNITURE COMPANY

Rt. 51

Clinton, Illinois

Congratulations, 1960

Graduates

HOLTZ CHEVROLET

Decatur, Illinois

Farm Fresh Meats

Custom Butchery

Deep Freezing for Less

OK MEAT MARKET

Clinton, Illinois

Ph. 4972

OUR SUBSCRIBERS

Maroa

Smitty's Market
Maroa Implement
Larsons Hardware
Ferol's Beauty Shop
Leonard's Market

Forsyth

Traxler's Market
Walter's Grocery

Clinton

Nebel Book Shop
H. G. Beatty & Co.
Christian Furniture
Fitzgerald's Jewelers
Dr. J. Nile Mitchell, O.D.
Grimsley's Flower Store
Modern Cleaners

Decatur

Martens Dry Cleaners
C. N. Gorham & Son, Inc.
Young's Packing Co., Inc.
Decatur Auto Body
Harry Appel Baum Store
Osgood's Garage
Warnick's Grocery
Camera Arts
Monson Funeral Home
Marks Brothers
Carson Jewelers
Girand Grill

Congratulations, Graduates of 1960

QUALITY LUMBER AND BUILDING MATERIALS

Phone 7-6395

Forsyth, Illinois

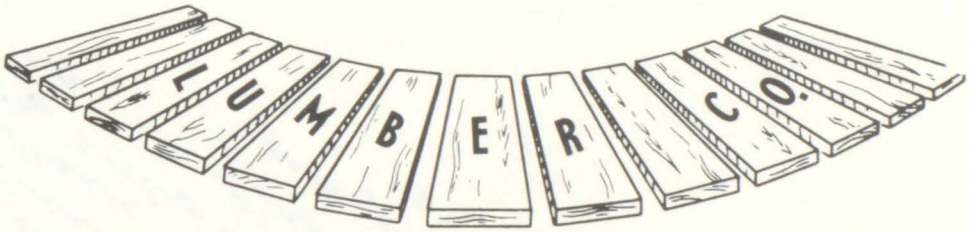

Three Blocks East Route 51

Autographs

TAYLOR PUBLISHING COMPANY
"The World's Best Yearbooks Are Taylor-made"
YEARBOOKS

TAYLOR-MADE
YEARBOOKS